WEATHER
Partly cloudy and cold tonight; Sunday, cloudy, continued cold, some light snow likely.
Dam 8 — Friday 6 p m 30 Friday midnight 29, today 6 a. m. 25, today noon 29. High 36, low 24

EAST LIVERPOOL REVIEW

HOME EDITION

Complete News Coverage of Wellsville, Midland, Chester and Newell

VOL. 72. NO. 46. | The Associated Press, United Press, International News, Brush-Moore State Service | EAST LIVERPOOL, OHIO, SATURDAY, DECEMBER 16, 1950. | 16 PAGES | 5 CENTS

Railroad Strikers Start Back To Work

3-Day Tie-up Appears To Be Near End

BULLETIN

WASHINGTON, Dec. 16 (AP) — The Post Office Department canceled its embargo restriction on Christmas parcel post —with the crippling rail strike apparently ended.

CHICAGO, Dec 16 (AP) — Striking railroad switchmen in Chicago and other cities returned to work today and the end of a three-day crippling walkout appears near.

However, there is some question whether the strike issues themselves have been settled. Some persons who were in on talks at Washington said no actual agreement has been reached on issues They said union leaders were told the strikers would have to return to work before further negotiations.

The struck railroads in Chicago — hardest hit by the walkout — reported nearly normal crews returning to work on the first day shift Earlier, crews returned to work in Washington, Battle Creek, Mich, and Alexandria, Va

Strikers also returned in Nashville, Pittsburgh, St Louis and Dallas, Tex, and reportedly were prepared to end their walkout in other cities. The back-to-work moves came a few hours after President Truman's appeal to the striking switchmen to end their "unlawful" walkout

Early today a top-ranking labor official in Washington said the strike has been settled

There was no immediate confirmation of the reported settlement from either top union or rail officials A statement on the "whole situation" was promised later by union officials in Washington

Mr Truman said the strike was slowing industry and adding to "the country's danger". His appeal was at least partly responsible for the return of the first group of strikers

The union has been seeking a 40-hour work week at 48 hours pay The issues have been in dispute for 21 months The strike, termed unauthorized by the Brotherhood of Railway Trainmen, appeared to have stemmed from the failure to reach settlement before President Truman froze wages

More than 10,000 rail yardmen in a dozen cities across the country joined in the strike

A local union official in Washington said strikers returning to work "definitely" were influenced by Mr Truman's request But in Battle Creek, where 80 switchmen went back to their jobs, a union official said their action was in response to appeals by union officials—not by President Truman

Before Mr Truman s demand for the end of the rail tieup, the government started contempt action against the union The court action came yesterday as the strike spread to more cities and more war supplies, mail and Christmas packages were delayed

There has been a serious tie-up of freight and mail

The strikers had ignored three federal court orders to end the walkout

The contempt order issued by Federal Judge Michael L Igoe named the B R T and 76 union lodges and individuals The defendants were ordered to appear before Judge Igoe Monday and show cause why they should not be held in contempt for violating an injunction issued Wednesday night

State Claims Judge Biased In Land Case

Venue Change Asked As Court Prepares Easement Hearings

The Attorney General s office at Columbus late Friday filed an affidavit of prejudice in Columbiana County Common Pleas Court against Judge Joel H Sharp in an appropriation case due to open Monday in connection with easements for the East Liverpool-Wellsville super-road

The affidavit, seeking delay of the trial and a change of venue, charges bias on the part of Judge Sharp in favor of the plaintiff, John L Calhoun of Wellsville, who has appealed the state s offer of $1,508 for land and limitation of access

Court officials said the affidavit cites an amended petition filed Sept 18 by Mr Calhoun for a damage claim of $65,000 The state contends it has not had time to prepare its case

A copy of the affidavit has been forwarded to Chief Justice Carl V Weygandt for a ruling

The trial, originally set for Wednesday was moved up to Monday when the first scheduled case was settled out of court

This was between the state and Charles Dobbins and Nannie M Dobbins of Wells Ave Wellsville, who own a concrete block building and land near the eastern city limits of Wellsville

Meanwhile the jury commission at Lisbon has selected a panel of 50 prospective petit jurors to hear the cases

Prospective jurors by towns

EAST LIVERPOOL — George Bailey, R D 1 Lulu Azdell and Morris Chamberlain R D 2, Helen L Burke, William C Finley, Lottie Plant, Milton Pelley, Margaret Caputo, Florence Golden, Helen Trotter, Janet Chetwynd and Joseph C Lane

SALEM — Thelma M Hickey, W S Fernengel, John Doutt, George F Koontz Fannie Strock,

(Turn to LAND, Page 2)

6 SHOPPING DAYS TILL CHRISTMAS

Finlay Group Loses Battle

Ohio Court Refuses To Study Fund Case

L A Finlay and others today lost their attempts to force top officers of the National Brotherhood of Operative Potters to refund alleged overpayments on salaries when the Ohio Supreme Court refused to consider the case

Mr Finlay, Norman Whippler, S W Johnson, Edward Jones and Clyde McDaniel brought the action in Columbiana county Common Pleas Court They claimed James Duffy, as N B O P president, got $25,000 in excess of his pay of $177 43 a week when the union s convention boosted his salary It later was increased on the basis of an 18½-cent hourly pay raise for workers to $294 weekly

Mr Finlay and the others said Charles F Jordan, as secretary-treasurer, was overpaid $11,800 under similar circumstances

They claimed he was raised to $207 weekly when he should have received $144 46 Common Pleas Court granted an injunction against the higher payments, but the Appellate Court dissolved it.

TRUMAN STRESSES UNITY IN FACE OF 'EMERGENCY'

Snow Ends With Drop In Mercury

Numerous Schools Close Early; Roads Remain Hazardous

A snowstorm that looked like it might repeat the November blizzard ended late Friday when temperatures dropped sharply below freezing

Dam 8 recorded 6 inches of snow from the almost 24-hour storm, and this boosted the week's fall to 10 inches

Intermittent snow since Monday totaled 4 inches. The newest storm began developing Thursday night and by Friday evening 6 more inches had placed a fresh white cap on the mounds remaining from the 'Big Snow" of three weeks ago.

The snow tapered off late yesterday as the mercury dipped to 28—from the high of 36 at noon —then continued downward The overnight low was 24 degrees at the dam.

Continued cold weather, with the highest temperature in the mid-20's, will bring only flurries of snow today, but some light snow is likely Sunday, the weatherman said

A low of 10 to 15 is forecast for tonight.

Remembering how roads were blocked by the blizzard of Thanksgiving Week, worried school principals watched the fall deepen yesterday and decided to suspend classes early in several district buildings so children would reach their homes while busses could operate

West Point and Chandler Schools cut classes yesterday afternoon, and East Liverpool High School was dismissed an hour early yesterday Some 300 students who depend on school busses for transportation were sent home about 2 Most reside in the Campground Road area

County highways, slicked by freezing weather overnight, were clearing today under sunny skies, the State Highway Patrol reported State and county crews were busy this morning, however, cindering bad spots

East Liverpool Street Department crews continued ashing grades and intersections

At Wellsville, the street crew worked from 7 last night to 1 a m removing snow with three trucks, with snow plow equipment on two, and a maintainer

They covered all main streets, including the entire length of Route 7 over Main St, Safety-Service Director Charles Lewis said

Meanwhile, the U S Weather Bureau said at Washington most of the Eastern half of the country will be colder the next 30 days

McCarthy, Pearson Have Hot Words Again

WASHINGTON, Dec 16 (AP) —Senator Joseph McCarthy (R) of Wisconsin and Drew Pearson have clashed again—this time in a word battle over communism

Mr McCarthy declared in the Senate late yesterday that Mr Pearson serves as "this voice of international communism". He called the columnist-commentator a 'Moscow-directed character assassin"

Mr Pearson retorted that his record "in fighting communism is well known to everyone—except the headline-happy senator from Wisconsin" He threatened to sue Mr McCarthy

'Man Of The Year'

LONDON, Dec 16 — General Douglass MacArthur has been named 'man of the year" in a poll conducted by the London Daily Express.

Allies Flee Hamhung Base As Reds Keep Hitting Line

TOKYO, Dec 16 (AP)—Allied beach-head forces abandoned Hamhung today to the Chinese Reds pounding against them in masses of "sea wave" attacks.

The defenders withdrew from the wrecked industrial city into a tight ring around Hungnam, port on the Sea of Japan, six miles to the southeast.

Demolition charges blasted the heart of Hamhung before the pull-out.

Terror-stricken North Korean refugees swarmed by tens of thousands across frozen fields and down roads toward the beach-head.

Field dispatches indicated the withdrawal was made according to plan into defenses in depth to the shore

The city lay open to Chinese Communists who watched from outlaying ridges as demolitions cascaded towering clouds of black smoke into the sky. Then the Chinese pressed Allied defenders into their shrinking beach-head with attacks that overran forward positions by sheer weight of manpower masses.

"They are throwing great groups of people in columns at one point in our line," Major General Robert H Soule said.

"It is the same 'sea wave' tactic they used in China (to rout Chiang Kai-shek's Nationalists).

"They try to overrun one particular position. It's a ferocious attack. They blow bugles and whistles and suddenly strike in such numbers they are bound to overrun some of us.

"You just have to kill them That's the only thing—stick and kill them."

General Soule is commander of the U. S Third Division. Its American, Puerto Rican and South Korean infantrymen with their backs to the sea are defending the tiny U. S. 10th Corps toehold in the port area

An Army security blackout continued to blanket reports of Allied troops not engaged in combat operations.

While doughboys fought off Communist assaults or crouched in snow-lined foxholes awaiting attack, the Navy's big guns pounded Communist troops swarming along the coastal roads converging on Hungnam.

Carrier-based warplanes buzzed out in murky weather and hit front waves of the Chinese Red troops massed against the beach-head

Lieutenant General George E Stratemeyer, Far East Air Forces commander, said today Allied airmen have killed or wounded 33,000 enemy Chinese troops in the Korean war.

STAGES OF RETREAT. This map shows stages of retreat by United Nations forces from the Changjin reservoir area in northeast Korea—ending in the evacuation now going on at Hungnam The withdrawal began at Yudam (1) and moved through Hagaru (2), Koto (3) and Majon (4) to the port city of Hungnam (5), where an Allied fleet is massed to remove troops and materiel.

Mother, Baby Hurt As Auto, Truck Collide

Woman Pedestrian Injured Slightly In Another City Mishap

Three persons were injured in East Liverpool traffic mishaps Friday, including a mother and her 9-month-old son riding in an auto that skidded headon into a gasoline transport on the Lisbon St grade

Both in "good' condition today at City Hospital, Mrs Hazel Watson of LaCroft suffered injuries to the back of the head and the leg, and her son, Everett Watson, was shaken up.

Police said Mrs Watson and the baby were passengers in a 1949 sedan driven by J R. Backus, 46, of Route 20 that was involved in a collision at 1 33 p m with a Hays Oil Co. gasoline truck operated by Ralph E Smith, 56, of 420 College St

Mr Smith told police he was driving north on the grade when he saw the auto skidding downhill He pulled as far to the right as possible, he told police, but the car hit the truck headon

Also injured was a woman pedestrian, Mrs Bella Whitehead, 501 Railroad St, hit by a truck on Broadway at East Fifth St She was released after treatment for contusions of the back and a slight scalp injury

(Turn to ACCIDENTS, Page 2)

U.N. Assembly Ends, With Little Achieved

NEW YORK, Dec 16 (AP) — The 1950 United Nations assembly ended the bulk of its fifth session business yesterday — that is all but the critical Chinese-Korean question, most important of its tasks since the assembly opening day Sept 19

The 88-day meeting wound up much as it began

The Korean war was an open, running wound Russia and Red China blocked the road to peace.

Little was actually settled in the political field during the meeting.

Pinza Father At 58

SANTA MONICA, Calif, Dec. 16 — Ezio Pinza is a father again at 58 The wife of the basso matinee idol gave birth yesterday to their third child, a daughter, Gloria, weighing 9 pounds, 10 ounces.

Meeting Called Sunday

Police Will Be Briefed On Civil Defense Duties

The Police Department has been called into a special meeting Sunday afternoon at City Hall to learn its responsibilities in Civilian Defense, Safety-Service Director Lawrence S Bloor said today.

The director said he expects to outline steps that could be used to put East Liverpool under "semi-military control".

Mr Bloor said one aim will be to "put a limit on playfulness". "Too many people think they can hang around the taverns and do nothing except have a good time with a war on," the director said.

'If the law permits, I intend to have the bums and the drunks brought in and put to work on the streets". He pointed out a city ordinance enacted a few years ago allows the city to put men to work in lieu of fines.

A similar meeting is planned soon for the Fire Department to make plans for its special Civil Defense duties, the director said Auxiliary firemen and policemen will be detailed to work with the two departments and may be called upon for guard duty, he added

Mr Bloor coupled his announcement with President Truman's declaration of a national emergency The proclamation "will make the public aware of the serious conditions", the director said

"While we can be dependent in a small way on assistance we will get from the federal and state governments, the major portion of our protection will depend on local efforts," Mr Bloor said

"It's necessary that we ask the willing, patriotic co-operation of every individual. The defense organization will be arranged to cover every phase of our protection and it will require a large number of personnel We hope it will not be necessary to resort to conscription for such services"

Mr Bloor reiterated that every citizen should attend the Civil Defense mass meeting scheduled Tuesday night at 7 30 in the Memorial Auditorium Speakers will put emphasis on protection against atomic warfare, he said.

Gas Rationing Unlikely, Deputy Oil Boss States

WASHINGTON, Dec 16 (AP) —The government's deputy oil boss said yesterday that gasoline rationing doesn't appear likely in the forseeable future.

Bruce K Brown, deputy administrator of the Petroleum Administration for Defense, told newsmen that the stepped-up mobilization program — including plans for an 84-group Air Force— has not changed prospects that there will be ample supplies of gasoline.

The military currently uses less than 5 per cent of the petroleum consumed in this country, Mr. Brown said.

White House Silent On New 'Oust Acheson'

G.O.P. Legislators File Formal Demand That Secretary Quit

WASHINGTON, Dec. 16 (AP)— The formal demand of Republican Congressmen that President Truman fire Secretary of State Dean Acheson hit walls of silence today at the White House and State Department.

Senate Democratic Leader Lucas of Illinois told the Senate late yesterday that the Republican party stand for immediate removal of the secretary of state was "an invitation to Stalin to strike anywhere".

Mr. Lucas referred to the resolution adopted earlier in the day by an overwhelming voice vote taken in a House Republican caucus The resolution was proposed by House Republican Leader Martin of Massachusetts.

House Speaker Rayburn (D) of Texas called it "a tragic mistake".

While Mr Lucas was talking, Senate Republicans, by a 23-to-5 vote in a closed-door conference, adopted the three-paragraph House statement, but added to it a reserved pledge of co-operation drafted by Senator Taft of Ohio, the Senate G O P. policy chieftain.

The White House and the State Department declined comment But Mr. Truman said last night, in his report to the nation on new mobilization goals, that Mr. Acheson will fly to Europe Sunday to join representatives of other nations in setting up armed defenses for western Europe.

Mr Truman has said repeatedly in the past that he intends to keep Mr Acheson. The President has the reputation of backing his appointees and friends against congressional attacks

How he would react to the overwhelming Republican vote on the resolutions is a wide open question here Mr Acheson has said he has no intention of resigning

The Senate resolution says in part:

"In this critical hour, confidence of the American people in their leadership is essential to our security.

"It is completely obvious that Secretary Acheson and the State Department under his leadership have lost the confidence of the Congress and the American people and cannot regain it. . . ."

Maps Buildup Of Strength Against Reds

Some Price-Wage Controls Set; Draft To Be Stepped Up

WASHINGTON, Dec. 16 (AP)— President Truman today proclaimed a state of national emergency, summoning the nation to marshal its strength against the threat of "Communist world conquest".

Mr. Truman signed the proclamation at 10:20 a. m. His action was announced by Stephen Early, acting press secretary, five minutes later.

The proclamation calls all Americans to a united effort to build up the nation's armed forces and throw the "full moral and material strength" of the country into the protection of its freedom.

The White House released a long list of laws, carrying extraordinary powers, which it said automatically became effective upon signing of the declaration.

But many of them are merely re-assertions of powers already held by Mr. Truman under the Defense Production Act and other postwar legislation.

Further, Mr. Early said, it is uncertain whether Mr. Truman will use some of the emergency powers.

The proclamation is a part of Mr. Truman's effort to get production—speeding, inflation-curbing machinery in motion behind a rearmament program aimed at forcing Russia to choose peace instead of war.

In a major address last night, Mr. Truman heralded the proclamation as intended to call on "every citizen to put aside his personal interests for the good of the country". He called it a first step toward "rapid expansion to full mobilization if that becomes necessary".

The White House said powers available in an emergency include authority to lengthen hours in Army arsenals, to requisition ships, call the Coast Guard reserve to active duty, make temporary promotions in the armed forces, waive competitive bids on defense contracts and authorize war-risk insurance.

"I summon every person and every community to make, with a spirit of neighborliness, whatever sacrifices are necessary for the welfare of the nation," Mr. Truman said in his proclamation.

For members of two more National Guard units, in Minnesota and North Dakota, it means a call to active service in January. For young men, stepped-up draft inductions are in order on the shortcut road to a 3,500,000-man armed force.

For the man on the street, Mr. Truman said in his radio speech the new accelerated program involves selective price-wage controls on defense and cost-of-living items, higher taxes, longer work days in factories and on farms, curtailed civilian production and sharp cutbacks in government non-defense spending.

He warned that "chislers" will not be allowed to get away with violations of hold-the-line price standards.

The President put General Electric's Charles E. Wilson in charge of an Office of Defense Mobilization, giving him responsibility for directing production, procurement, manpower, transportation and economic stabilization.

It will be Mr. Wilson's job to see that within a year the United States is turning out planes at five times the present rate of production—a step-up to somewhere between 18,000 and 24,000 planes a year compared with the 100,000. top production during World War II.

Mr. Truman promised a four

(Turn to Page 3, Column 1)

East Liverpool Review, published daily (evening) except Sunday at 319 East Fourth St., East Liverpool, O. Entered as second class matter at the postoffice at East Liverpool, O.

Sex Perverts Called Prey For Red Spies

Senate Probers Hit State Department In Handling Of Problem

WASHINGTON, Dec. 16 (AP)—A Senate investigating committee yesterday described sexual perverts as easy marks for foreign spies and said many federal agencies have been lax about routing such perverts out of government jobs.

The group reported that in general it found "the same shortcomings and delinquencies" in the handling of the problem among congressional employees as it did with respect to workers in the executive branch of the government.

In a report to the Senate, an expenditures subcommittee singled out the State Department for particular criticism. That agency, the group declared, "mishandled" 91 homosexual cases by allowing many of the employees to resign "for personal reasons" and failing to bar them from other federal jobs.

"The lack of emotional stability which is found in most sex perverts, and the weakness of their moral fiber, makes them susceptible to the blandishments of foreign espionage agents," the subcommittee said.

It declared specifically that Nazi and Communist agents have attempted to obtain information from federal employees "by threatening to expose their abnormal sex activities".

The group added that perverts also are "easy prey to the blackmailer". The committee quoted a report from the F.B.I. that Russian agents have orders to seek out any private-life weaknesses of U. S. government and industry officials to lay them open to blackmail.

The investigation of government employment of sexual perverts was authorized by the Senate last June. The action followed a preliminary inquiry by a Senate appropriations subcommittee which estimated there were about 3,750 homosexuals on the U. S. pay roll in Washington.

Land

(Continued from Page Nine)

Bertha Rinehart and Howard S. Dodge.

LISBON—Emerson Votaw and May Laughlin, R. D. 1; Homer Mick, R. D. 2; O. R. Dille, R. D. 2; John Cameron, Francies Lafferty, Laura Brinker, Sadie Van Fossan and Edith P. Walter.

WELLSVILLE —Matthew Serafy and Ella Wilson, R. D. 1; Florence Hannum, Katherine Sheets and Harry Figley.

COLUMBIANA — George Newton, Charles L. Buzard, Park Miller and Leila Beard.

SALINEVILLE — F. F. Marrow and Ruth Hogue, R. D. 1; Homer McKee and Hughie Ferguson.

East Rochester — C. A. Fishel and E. L. Trotter; Winona — Roland Copprick; Hanoverton R. D. 1 — Esther Hacock; Homeworth R. D. 1—Rhea Fouts; Summitville — Donald E. Wright; East Palestine — Irene Earley; North Georgetown—Dale Schoeni, and Damascus — Ray Bardo.

In North Dakota it is unlawful, says The American Magizine, to serve pretzels with beer.

Here And There In District

East Liverpool, Wellsville, Midland, Chester, Newell

Lodge To Confer Degree

Pride of Chester Odd Fellows Lodge 245 will confer the initiatory degree on a class of nine candidates Monday night at 7:30 in the Lodge Hall. Clarence Dehner, noble grand, will conduct the business session when officers will be elected for next year. Lunch will be served by a committee headed by Paul Rupp.

American Flyer Trains

★Complete trains from $17.95 up. Use our lay-away plan now for Christmas. Harmony House, 104 W. Fifth St.—Adv.

A Christmas Gift For The

★whole family. A large supply of Television sets to choose from. We will give you an antenna if you install it yourself with each T. V. set sold. Deacon Television Co. 420 Market St., Ph. 4801. —Adv.

Club Sets Yule Party

The Chester Kiwanis Club will hold its annual Christmas party and Ladies Night Monday at 6:15 at the Travelers Hotel. Dale Donley has charge of arranging the program. The committee includes R. D. Manning, Harvey Werkheiser, A. C. West, Rutan Bennett and Thomas Ridge.

Men! Just Call 4902

★And ask for Mrs. Metz at the Metz Fur Co., she will personally take care of your Christmas shopping and will see everything is beautifully gift-wrapped, including the proper card for your sweetheart, wife or children. Open eves. by appointment.—Adv.

Christmas Trees

★Freshly cut nursery trees. Order now. Free delivery any time. Harry Matheny, Montana Ave., back of Pleasant Heights School. Phone 6061-M.—Adv.

Kaycees Plan Yule Party

The annual Christmas party for members of Carroll Council 509, Knights of Columbus, and their families will be held Sunday at 8 p. m. at the Kaycee Home. The meeting of the council, scheduled for next Tuesday night, has been canceled.

Christmas Cards

★Largest selection in town. Hallmark, Norcross and Volland Cards. Reese Jewelry and Card Shop.—Adv.

Forty-Five R. P. M.

★Religious Records — Book and Bible House.—Adv.

Surgeon Goes To Kentucky

Dr. Donald C. Haugh, son of Mrs. Lindsay Gorrell of the Salineville Road, Wellsville, has begun his duties on the staff of the Fuller-Morgan Hospital at Mayfield, Ky. A surgeon, he was graduated from Ohio State University College of Medicine, had five years of surgical training at St. Francis Hospital, Pittsburgh, and at the University of Minnesota. After serving in the Army for three years, he was surgeon at Fremont (O.) Hospital then went to Mayfield. He is married.

Happy People

★Are never Communists. Wear J. B. Simpson's Custom Tailored Clothes and enjoy real happiness. H. Aldridge, over Senate Cafe. Ph. 2277. Open evenings.—Adv.

Monday Trash Route

Here's the Incinerator Department's schedule for collection of ashes, bottles and tin cans Monday: Ohio Ave., St. George St., Railroad St., Kent St., State St., Mulberry St., First Ave., Virginia Ave., Mapletree St., Elmtree St., Pennsylvania Ave., Boyce St., Monaca St. and Harker Ave.

Fresh Cut Christmas Trees

★Large selection from now until Christmas. Dime Delivery, 714 Daisy Lane. Ph. 55.—Adv.

Raytheon Television Sets

★Deacon Television Co., 420 Market St. Ph. 4801.—Adv.

Too Warm Inside

When police spotted Willis Ward of East Liverpool walking in his shirt sleeves on St. Clair Ave. early today despite the below-freezing temperatures, they jailed him on an intoxication charge. They were right; he pleaded guilty today before Municipal Judge George L. Brokaw and was fined $10 and costs.

Pre-Christmas Special—

★Permanents $4.50 complete with shampoo, hair set. Cold waves $8.50 complete. Dorothy's Beauty Shop, 512 Walnut St. Phone 43 for appointment.—Adv.

Christmas Trees

★Patrick's will again have a nice selection of fresh cut Christmas trees starting Mon., Dec. 11th to Sat., Dec. 23rd. On Broadway across from Kroger's.—Adv.

Lisbon Marriage Licenses

Leroy Downs, enameler, and Catherine Jean Hinton, Salem.

Clyde Moore, elevator operator, and May Agnes Gibbons, Salem.

James Preston Allmon, Air Force, and Terrylasia Lee White, secretary-artist, Lisbon R. D. 5.

Bea's Rest Home

★Salineville, Ohio. Ph. 9-2606. "See It to Appreciate It."—Adv.

Christmas Greeting Cards

★$1 box now 50c. Book and Bible House.—Adv.

Christmas Trees

★Fresh cut. All sizes of Red Pine, White Pine, and Spruce. Open till 10 p. m. Ph. 1826-R3. Arthur Wilson, Calcutta-Cannons Mills Rd.—Adv.

Jaycees Meet Monday

Junior Chamber of Commerce members will meet Monday at 8 p. m. at the Chamber of Commerce offices to discuss progress of the organization's Christmas activities program.

Crusade For Peace

★Every Saturday 7:30 p. m., St. Ann Church.—Adv.

St. Ann Chocolates

★1 lb. box $1.00, 2 lb. $1.75, 3 lb. box $2.50, 5 lb. box $4.00. Gift-wrapped and delivered; phone 5582.—Adv.

Fire Damages Auto

Fire damaged the motor and hood of an auto at the Stonesifer Chevrolet Co. Friday at 11:30 a. m. when gasoline from an open line ignited as a mechanic pushed the starter, firemen reported.

The Brightest Stars Of The

★Entertainment world shine on P.B.S.—the Progressive Broadcasting system. Tune WLIO, 1570 on your dial.—Adv.

Fall Injures Postmaster

Postmaster Ralph C. Benedum will be confined to his home for several days with a broken bone in his ankle. His foot was placed in a cast after treatment Friday at City Hospital. Mr. Benedum suffered the fracture in a fall at his home.

A Gift For The Man Of

★The family. Tool Boxes, complete with 23 items for the amateur home repairman; just the thing to start a young son on. Others for the more advanced, $29.50. Kerr Lumber, Virginia Ave. Phone 800.—Adv.

The Teapot

★Carolina Ave., Chester, W. Va. Open 1 to 8 p. m. until Christmas. —Adv.

Soldier Receives Promotion

Donald J. McPeek, son of Mrs. Hazel McPeek of Valley Ave., has been promoted to corporal at an Army hospital in Osaka, Japan.

Treasure Books 50c Each

★Little Engine That Laughed, Randy At The Radio, Treasure Book Of Riddles, Wonderful Dog Show, Baby Animal Stories, Nature Almanac. Book and Bible House.—Adv.

Dentist Receives Promotion

Kenneth R. Elwell, son of Mrs. M. H. Mielke of Dalton, Ill., a native of East Liverpool, has been promoted to lieutenant colonel at Offutt Air Base, Bellevue, Neb., were he is a dentist. He has been with the Air Force Srategic Command since World War II.

Try Us

★For Toys, Bicycles, Wagons, Electrical Appliances, Lionel Trains, Clocks, Tree Decorations, Tools. East End Hardware, Ph. 57-J.—Adv.

Births

Mr. and Mrs. Harry Green of Salineville, a son, Dec. 15, at City Hospital.

Mr. and Mrs. Fred Wagner of McKee Ave., a daughter, Dec. 15, at City Hospital.

Mr. and Mrs. John Rowley of Calcutta, a daughter, Dec. 15, at City Hospital.

Mr. and Mrs. Robert K. Heaton, 1822 Nevada St., a daughter, Dec. 16, in the East Liverpool Osteopathic Hospital.

Mr. and Mrs. Donald Wern of New Cumberland R. D. 2, a son, Dec. 14, at City Hospital.

Mr. and Mrs. Richard Booth of Calcutta, a son, Dec. 14, at City Hospital.

With The Patients

Mrs. Robert Lockhart of Hookstown, daughter of Mr. and Mrs. Thomas Carnegie of Georgetown, has been released from Pittsburgh Municipal Hospital, where she was under treatment for polio. She has been moved to the home of her brother and his wife, Mr. and Mrs. William Carnegie, 28 First St., Newell.

Mrs. Grace Devon, wife of Mayor Arnold W. Devon, entered City Hospital Friday for observation.

Mrs. Carl H. Penebaker, 665 Lincoln Ave., has been confined to her home for the past week by illness.

Mrs. Donald Miller, 868 Baxter St., is convalescing at City Hospital following an appendectomy performed Tuesday.

Mrs. Katherine Mae Adams, 519 Market St., is in serious condition in the South Side Unit of Youngstown Hospital with a possible fractured back and paralysis of both legs resulting from an auto accident Saturday night near Salem. She is the daughter of Lem Haught of Oakmont.

Pete McGonigal, 16, son of Mr. and Mrs. W. A. McGonigal, 805 West Ninth St., has been ill at his home for the past two weeks.

B. V. Riggin, 312 Blakeley St., remains confined with a leg injury suffered in a fall two weeks ago.

Mrs. Nelle Dawson, 118 West Third St., remains ill at her home after being confined to City Hospital.

Next Week's Union Meetings

Sunday—At Riverview Hotel, L. U. 172, Musicians.

Monday—At Eagles Home, L. U. 42, Plasterers and Cement Finishers; at N. B. O. P. Hall, L. U. 132, Handlecasters and Finishers; L. U. 10, Turners and Handlers; L. U. 86, Warehousemen; at Carpenters Hall, L. U. 140, Plumbers.

Tuesday—At N. B. O. P. Hall, L. U. 16, Saggermakers; L. U. 12, Jiggermen; L. U. 124, Decorators and Kilnmen; L. U. 155, Laundry Workers; L. U. 140, Porcelain Workers; at Carpenters Hall, L. U. 17, Coopers; at Civic League Hall, L. U. 1401, Domestic Workers.

Wednesday—At N. B. O. P. Hall, Trades and Labor Council; L. U. 195, Glost Warehousewomen; L. U. 18, Dippers.

Thursday—At N. B. O. P. Hall, L. U. 138, Bisque Warehousemen; L. U. 17, Kiln Drawers; L. U. 257, Building Service Employees.

Friday—At Carpenters Hall, L. U. 328, Carpenters and Joiners; at N. B. O. P. Hall, L. U. 94, Warehousewomen; L. U. 9, Kilnmen; L. U. 130, Kilnfiremen, Helpers and Trackmen; L. U. 172, Maintenance Men.

Saturday—At N. B. O. P. Hall, L. U. 61, Bakery and Confectionery Workers.

Deaths, Funerals

Death Claims Woman At 51

Mrs. Paul Grafton's Funeral Is Pending

Mrs. Ella Lorena Russell Grafton, wife of Paul E. Grafton, died today at 5 a. m. in her home, 1424 Dresden Ave., following a brief illness. She was 51.

Mr. Grafton was born here and was a lifetime resident. She was a member of the Calvary Methodist Church and the Mary Martha Sunday School Class.

She leaves three sons, Robert Dean Grafton of Wellsville, Wilbert Earl Grafton in the Marines at Oceanside, Calif.; and Paul E. Grafton Jr. at home; four brothers, James Russell of Wellsville, Arthur Russell of Chester, and Albert Russell and Paul Russell of East Liverpool; a sister, Mrs. Leland Kennedy of East Liverpool, and a grandchild.

The body was taken to the Martin Funeral Home. Arrangements are incomplete.

George Capehart

George N. Capehart, brother of Councilman L. T. Capehart, died suddenly Friday at his home in New Haven, W. Va. He was 87.

Mr. Capehart was retired after serving 35 years as postmaster at New Haven. He was found dead in a chair in his bedroom, apparently victim of a heart attack.

Aside from his brother in East Liverpool, Mr. Capehart leaves a sister, Mrs. Hattie Sallace, and two daughters and a son, all in New Haven.

Funeral arrangements are incomplete.

Accidents

(Continued from Page One)

Police said Mrs. Whitehead was hit at 5:20 p. m. by a truck of the Parsons Coal Co. driven by John E. Brown, 39, of Salineville R. D. 2. Mr. Brown told officers he did not notice the woman until he felt the impact that knocked her to the street.

No one was injured in a third collision yesterday afternoon. A crash on Harvey Ave. at 3:05 damaged cars driven by Laird Campbell, 64, of 935 Riverside Ave., Wellsville, and Wallace McConnachie of R. D. 1, Georgetown, police said.

Car Bumps School Bus But No One Is Injured

No one was injured in two minor district accidents Friday, including one involving an auto and a school bus.

The State Highway Patrol at Salem said the bus driven by Charles Snyder of Power Point was bumped during the heavy snowstorm after it stopped to discharge children about 2 p. m. on Route 30 near the intersection of Route 45.

The patrol said the driver of the auto, William Mensch of Cleveland, did not see the bus in time. Damage was light.

Cars driven by Edward Stein of Canton, and Ray E. Hankins of Indianola, Ia., sideswiped at 9:30 a. m. on Route 30, three miles south of Lisbon.

Sorority To Distribute Gifts To County Home's 132 Sunday

CHRISTMAS festivities for the 132 residents of the County Home near Lisbon will begin Sunday afternoon when the Beta Sigma Phi Sorority of East Liverpool makes its annual visit to distribute gifts.

Ray Adam, superintendent, has five trees decorated, including one in the yard, to heighten the old folks' cheer.

Holly wreaths were furnished by the First Presbyterian Church of East Liverpool. Its members always furnish a treat and gifts, he said, even remembering the men with tobacco.

Six of the younger women were party guests Thursday of Mrs. Lena Sotherland of Lisbon and had the added thrill of a shopping trip through the five-and-ten.

The Lisbon Ministerial Association will follow its annual custom of presenting each resident a gift, while 10 Columbiana girls will visit the home next Saturday to bring presents.

Rev. J. G. Waelde, pastor of the Lisbon Methodist Church, will preach at the Christmas service on Dec. 24.

Mrs. Adam said the Christmas dinner menu will include roast chicken—45 of them—mashed potatoes and dressing, peas and carrots, cranberries, ice cream and cake and coffee and milk.

There'll be fruit, candy and nuts, too, brought in by visiting groups. Mrs. Adam said the Ward Baking Co. donates the cake.

W.C.T.U. To Ship Fruit Juices For 'No Beer' Group

COLUMBUS, Dec. 16 (AP)—The Ohio Women's Christian Temperance Union has a truckload of assorted fruit juices for servicemen overseas who don't like beer.

The W.C.T.U. collected the juice, $3,000 worth, after various breweries reported they were donating beer to servicemen in Korea. Mrs. Esther M. Madsen, Ohio W.C.T.U. president, said she felt sure many young men in uniform prefer fruit juice to beer.

Mrs. Madsen is asking the armed forces to pay the costs of shipping the juice overseas. But she said the W.C.T.U. will pay if necessary.

Nash Boosts Prices Of '51 Models $69-$98

DETROIT, Dec. 16 (AP) — Prices of 1951 model Nash cars have been increased from $69 to $98.

Nash announced the boost last night "with reluctance". Less than three months ago Nash raised its prices from $29 to $98.

Nash said the latest price increases "do not cover actual cost increases". The company cited in particular increased labor, material and freight costs since last June.

Children To Be Feted

SALINEVILLE, Dec. 16 — The Volunteer Fire Department will hold a Christmas treat for children of the village at 2 Sunday afternoon, Dec. 24, in front of the Citizens Bank. Some 300 to 400 youngsters are expected to greet Santa.

MAKE YOUR GIFT A YEAR 'ROUND JOY

Give a YMCA Membership

Fun and Healthy Recreation for Everyone.

Classes for
● Boys ● Girls
● Men ● Women

Call Main 663 For Information

SANTA CLAUS SAYS: "For Christmas Happiness—Give HADACOL"

For a More Appreciated Christmas Gift Give HADACOL

FAMILY SIZE $3.50

If it's from HANDY you can be SURE

MAYTAG WASHERS

IMMEDIATE DELIVERY

HANDY SALES & SERVICE
117 WEST 6th ST. — MAIN 5033

MELT SNOW and ICE —WITH— CALCIUM CHLORIDE

Calcium Chloride now available. Ideal for melting snow and ice from sidewalks, driveways, steps, etc. It's low cost protection from injury for yourself, your friends and customers.

The MILLIRON Co.

2ND ST. PHONE 1035

ROLLER SKATES WANTED

If you have skates to sell, this is your opportunity to sell them immediately. The Review Want Ad reproduced below produced 4 calls from persons wishing to buy the roller skates.

This Review Want Ad Sold the Roller Skates

PAIR of girl's Chicago roller skates. Size 8. Worn only 3 times. Phone 1057-J.

3 others still are looking for a similar offer. If you have skates to sell and wish to reach these prospective buyers, Phone 45, ask for a Want Ad-Taker, have her insert an inexpensive ad for you. Phone your ad by 5:30 p. m. Reach these buyers right away while they are still interested.

PICTURES That Capture The Light Gay Spirit Of Baby! from . . .

PONS STUDIO

524 Market St. Ph. 4132

Learn To Play The Accordion AT THE

JOHNNY CELLI ACCORDION STUDIO

108 E. 6th St. (Near the Diamond) Ph. 1622

A Complete Course in Classical and Modern Music

ACT NOW Put your musical future in the hands of a capable instructor.

NO OBLIGATION—WRITE—PHONE—CALL
ACCORDIONS LOANED TO BEGINNERS

LISTEN TO ACCORDIANA EVERY SATURDAY 11:15 A. M. OVER WLIO

Affiliated with Dom Trimarkie Studio of Pgh., Pa.

ADD ENJOYMENT TO YOUR CHRISTMAS SHOPPING

SHOP BETWEEN 10 A. M. and 4 P. M.

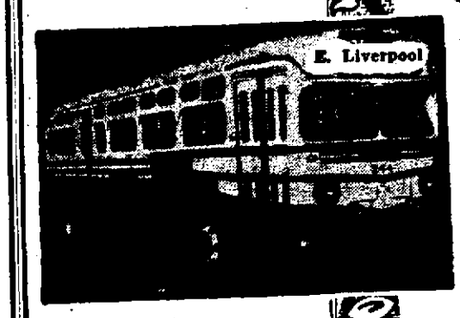

• SAFE
• DEPENDABLE
• CONVENIENT
• ECONOMICAL

VALLEY MOTOR TRANSIT CO.

Truman Asks For Unity In 'Emergency'

President Launches Mobilization Action Against Communists

(Continued from Page One)

fold increase in combat vehicles, including tanks, and four and a half times as much electronic equipment as is now being turned out

To start this speed-up, the House shouted its approval yesterday of a $17,809,000,000 military fund bill. Senate passage is expected next week Military officials said they will go back to Congress for at least $5,000,000,000 more to spend before June 30, upping the year's total to about $47,000,000,000

Congressional leaders generally approved the presidential measures But some of the lawmakers said they don't go far enough fast enough.

Grimly, Mr Truman told the nation

'The future of civilization depends on what we do—what we do now and in the months ahead'

The president spoke before a backdrop of military reverses in Korea and a political rupture of Congress, where Republicans of both houses had called formally only a few hours before for the ouster of Secretary of State Dean Acheson.

Despite this, Mr Truman said the nation is united in defense of freedom

Let no aggressor think we are divided," he said 'Our great strength is the loyalty and fellowship of a free people. We pull together when we are in trouble xxx'

Citing the nation's 'grave danger", the President said there is no hiding the fact that Communists have "won a military advantage in Korea" He said they have proved there 'they are now willing to push the world to the brink of a general war to get what they want'.

Mr Truman said that war is not inevitable, but he ruled out appeasement to avoid it Instead, he said, the free nations must 'create military forces strong enough to convince the Communist rulers that they cannot gain by aggression'.

Few in Congress quarreled with that aim But several lawmakers advocated even stronger measures than the President planned, among them across-the-board price and wage controls

The President said that the government 'is starting at once to impose price controls upon a number of materials and products". He said these will be mainly items important to defense production and the cost of living

That could cover such products as automobiles, where the government's efforts to halt price increases not only were rejected by General Motors and Ford, but followed with boosts by Chrysler and Nash

Cost-of-living items conceivably could include food and clothing but there has been nothing definite on this from official quarters

The President said where price controls are clamped on, the government will also undertake to stabilize wages, as the law requires' He said price-wage standards will be set in fields where there are no compulsory controls, with everyone concerned asked to conserve the standards

Chairman George (D) of Georgia of the tax-handling finance committee told reporters that it will be useless to raise taxes—as Mr Truman suggested — unless there is a rollback of prices under general price-wage controls

Mr George said the President should have put such controls into effect last September, adding that there have been 'rapid and rather senseless prices raises in the last 15 to 30 days

The President's announcement that he has ordered the budget director to cut non-military spending to the minimum required to give effective support to the defense effort' struck a popular note in Congress

Lawmakers also applauded his assertion that there will have to be cutbacks in many lines of civilian production

Throughout his speech, Mr. Truman maintained that peace is still possible despite the 'danger created by the rulers of the Soviet Union.

ILSE KOCH ON TRIAL. Four camera studies of Ilse Koch, widow of the Buchenwald concentration camp commander, show harassed expressions fitting across her face as she sits on trial in Augsburg, Germany, charged with atrocities committed in the camp The next day she showed no emotion at all Later came a seeming hysterical breakdown and the trial was delayed while psychiatrists examined her.

Proceedings of the Courts

Common Pleas

NEW CASES

Robert S Dransfield, Chicago, vs Burnrite Coal Co, Columbiana, action for $993 10 and costs, representing damage to the plaintiff's house trailer in a traffic accident

State of Ohio vs Otis McMillan, Leetonia R D 1, appeal for new hearing from justice of the peace court

Lyden Hauling Co, Youngstown, vs Ralph H Grodstein and Louis Tucker, d b a Triangle Optical Co, Pittsburgh, action for money only, $4,480 and costs as plaintiff's loss in truck and cargo in a traffic accident

Municipal

NEW ENTRIES

Harry C Smith vs Herman Crabtree, leave to defendant to plead by Dec 20

Sidney S Kelly, d b a Kelly Funeral Home, vs Charles Lyons, judgment for $107 12 and costs

Hubert Pridemore vs Carlos Elkins judgment for $305 36 and costs

Loan & Finance Corp vs Archie Bradley and Roy L Kiester, parties having adjusted their differences, outstanding order of judgment marked satisfied

In re Application of Joseph Leonard Jackson for appointment of a trustee, temporary trustee appointed, restraining order issued

Art R and Lewis Versluius, d b a Peerless Celery Co, vs Michael Angelos, d b a Goldenrod Restaurant, hearing ordered at 2 p m Dec 27 on application of receivers for determination of fees and costs and of priorities and instruction for payment of priorities as so determined

Harold Vaughn vs Harvey and June Cullen and Sara Peterson, judgment for $50 and costs and restitution of premises for plaintiff

Malone Plumbing Supply Co vs Laurence Shapiro d b a Larry Shapiro Construction Co, leave to defendant to plead by Dec 26

Ray Wilson, d b a Wilson Sunoco Station, vs Frank Beaver, judgment for $83 88 and costs

Robert Fowler, d b a Fowler Motors, vs Sam Lako, judgment for $61 72 and costs

Scott Lumber Co vs Henry M Thompson, judgment for $28 59 and costs

McLain Tire & Appliance Co vs Clarence Clutter garnishee order issued on judgment for $121 58 and costs

George Van Atta, d b a Van Atta Grocery, vs Edgar E Rice, judgment for $9 79 and costs

Norman Neal and Ed Croxall, d b a C & N Clover Farm Store, vs Raymond V Boyd, judgment for $28 and costs

Ray Wilson d b a Wilson Sunoco Station, vs D C Caldwell, judgment for $35 22 and costs

In re Application of Earl C Hill, Louisville, O, for appointment of a trustee, temporary trustee appointed, restraining order issued

Lula McThena vs Mike and June Solar, judgment for $568 21 and costs.

Wheeling Hospital vs Sherman P Rohr Jr, judgment for $243 04 and costs.

William Erlanger & Co vs Carl V Foltz, judgment for $10 17 and costs

ASSIGNMENTS

Tuesday

Ohio Valley Auto Insurance Co vs Richard Laughlin.

Youngstown Tire & Supply Co vs H R Fowler

Earl Smith Grocery vs Paul H Fone

Smith & Phillips Co vs Ruth Crawford

Wednesday

Richard Olen Watson vs Gerald Gilbert

Charles Shapiro, etc, vs Cora M Cowen

Erlanger Dry Goods Co vs Charles Bowers, et al

Frank E Grosshans vs Earl Moffett.

Thursday

Alvin E Coleman, et al, vs Sanford Weiner, etc

Clarence Smith vs Earl Morrow

Harold O Hebron vs Charles R Matheny

Friday

Lawrence Pike vs R. Koon, et al d b a K & W Tucker Sales & Service (motion).

Paul Shamp, et al, vs Basil Mangano (motion).

1,500 Ignore Snow And Attend Music Fete

Despite Friday's snowstorm about 1,500 persons attended the Christmas program given last night in the Memorial Auditorium by 500 members of the Vocal and Instrumental Music Departments of East Liverpool High School

The program included selections by three choirs, a glee club, the High School Orchestra and organ students Lawrence Beck, supervisor of music, directed the choral groups, John Weitzel the orchestra, and Mrs Jessie Hall Kaufman, the organ pupils

The choirs presented Mr Beck with a new portable radio, as one given him last year was stolen The presentation was made by Hugh Chronister, president of the Senior Choir Mr Weitzel was given a dressing robe with matching slippers by the band and orchestra members Constantine Dallas making the presentation speech.

British Shift Troops

LONDON, Dec 16 — Britain today ordered the transfer of at least 20,000 trained British troops to western Germany

2 Appointees Qualified For Health Board

Reorganization Set For January; 'Bonus' Measure Approved

Two new members, named to fill vacancies created by resignations, qualified at a special meeting of the Board of Health Friday night in the Health Department's headquarters in the City Hall.

They are Mrs Esther Anderson McHenry, a druggist, who was appointed to succeed I A Hoffman, and William E Walker, a bakery salesman, who replaces James D Bennett

Mrs McHenry will serve through Mr Hoffman's unexpired term ending Dec 31, then start a new five-year term The unexpired term Mr Walker fills will end Dec 31, 1951

The new board will reorganize at its first meeting in January W E Brooks, vice-chairman, will be the acting chairman meanwhile Mr Bennett was chairman

Last night's meeting was called to enact legislation for a $50 bonus for four full-time employees of the department, complying with the boost given all city employees by council The bonus will go to Dr Charles A. Gerace, health commissioner, Septimus Cook, sanitary inspector, Mrs Jeannette Carpenter, nurse, and Miss Kathryn Burbick, stenographer-clerk

The board at its meeting Dec 26 will consider legislation providing a 5-percent wage increase, effective Jan 1, for its employees Council is scheduled to approve similar legislation for other city employees Monday night

Other members attending last night's meeting were E R Liebschner Jr and Howard Lisk.

City School Children Buy $1,954 Securities

East Liverpool school children invested $1,954 75 in U S Savings Bonds and Stamps during the first two weeks of December Purchases were made only on Dec 5 and 12 due to the early dismissal for the holiday vacation

First honors went to McKinley School, with a total of $973 55 and per capita sales of $3 44 Grant St had the second highest average with $1 82, Taft, third, 59 cents, Third St, fourth 31 cents, and LaCroft, fifth, 29 cents

Sales by buildings follow

Garfield, $43 80, Genmoor, $41 60, Grant St, $411 65, Horace Mann, $51 85, Klondyke, $18 25, LaCroft, $20 20, Lincoln, $95 50, Pleasant Heights $41 25, Sixth St, $91 05, Taft, $79 20, Third St, $30 25, Walkers, $1 35, Washington, $45 75, West End, $9 50.

Mahoning Group Plans Steel Plant In Kentucky

WARREN, O, Dec 16 (UP)—Organization of a new steel company which will build an eight-million-dollar electric alloy plant at Owensboro, Ky, has been announced by a Mahoning Valley syndicate

The Green River Steel Corp has bought 127 acres of land at Owensboro and will begin construction immediately Completion is expected to take a year The mill will employ up to 1,200 at the start

President and general manager will be Sidney D Williams of Warren, a former vice-president of the Copperweld Steel Corp

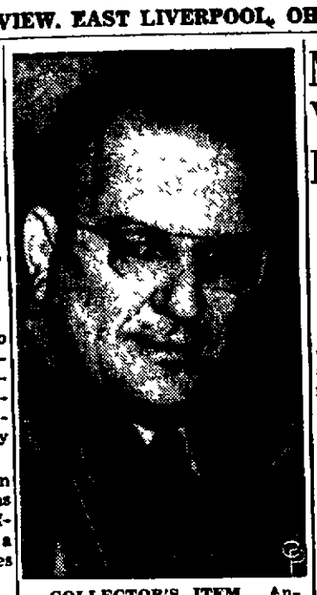

COLLECTOR'S ITEM. Another of the growing list of explosive letters from President Truman is in the possession of Representative F. Edward Hebert (D) of Louisiana. A Dixiecrat leader, Mr Hebert had suggested a non-denominational Sunday of prayer for "wisdom and guidance" To which the President replied that it was unfortunate that the "sentiments expressed were not thought of before Nov 7 when a campaign was carried on in a manner that was as low as any I have seen"

Man Returned To Jail Pending Court's Ruling

A 55-year-old East Liverpool man went back to jail today to await a decision from Municipal Judge George L. Brokaw on charges of molesting minor children and attempted rape on a young housewife

Judge Brokaw took testimony Friday afternoon and this morning on the two counts filed against Everett Reynolds of West Third St He deferred a decision whether to hold the man for the Grand Jury and ordered his bond continued at $300 in each case Reynolds pleaded not guilty on both counts

Both the offenses allegedly occured last May while Reynolds resided on Railroad St, East End. He is accused of molesting girls aged 4 and 9 and of assault with intent to rape a woman who resided then at the same address but since has moved to Wellsville.

Hoover Will Discuss Crisis Next Wednesday

NEW YORK, Dec 16 (AP)—Former president Herbert Hoover will deliver a special radio address on Our National Policies In This Crisis next Wednesday night over the facilities of the Mutual Broadcasting System

Mr Hoover will talk from 8 to 8 30

His office said earlier this week that it had received some 1,000 letters asking the former chief executive's views on the current international situation

Card Party Canceled

SALINEVILLE, Dec 16 — The public card party planned Wednesday night by the auxiliary of Veterans of Foreign Wars Post 5306 has been canceled because the High School Band will give its annual Christmas program that night No date has been set for the event

Mails Rushed With End Of Embargo Due

Spurt In Christmas Business Continues; Express Is Reopened

Mail continued to stream in and out of the Post Office today with an embargo expected to be lifted momentarily The restriction was clamped on Friday as a result of the railroad yard strike.

The embargo limited shipment of second, third and fourth class matter, including parcel post, to 15 eastern states.

And while mail for Illinois is being accepted, no restricted matter can be shipped to Chicago, Mr Kaufman said.

The first notice of the embargo banned all cards with 2-cent stamps.

There has been a good flow of incoming parcel post, Mr. Kaufmann said, and air parcel post shipments, which weren't restricted, have tripled.

The number of cancelations increased yesterday 75,000 cards and letters, but this morning's business showed a slight drop with 10,300 the first few hours, compared to 14,000 yesterday. The peak is expected over the week end

About 22 temporary mail handlers are working now inside the office sorting and casing mail Starting Monday, some of the helpers will begin assisting carriers in deliveries.

Anticipating that the restriction would be lifted today, the local office of the Railway Express Agency started accepting parcels again for the blocked terminals

The office of R. A. Munnicutt, agent, said packages destined for Chicago and St Louis and their transfer points, and the transfer point in Washington were refused yesterday after the company headquarters in New York announced an embargo.

The office had an extra rush as persons turned to the express service after the Post Office refused to accept parcels yesterday.

The local agency worked today to help clear up the Christmas spurt and will be open next Saturday.

Fund Transfer Set

LISBON, Dec 16 — A petition from the Board of Education of the Knox Local School District to transfer $28,126 02 from the replacement fund to the building fund for a new school under construction was approved Thursday in Common Pleas Court.

Phone 99 FOR W. VA. SPLINT AND CHAMPION COAL

ENTERPRISE COAL CO.
652 Walnut St. Ph. 99

For Those Seeking Deliciously Different Food!

Those in quest of deliciously different food can bring their search to a happy end right at our doors Nothing but the finest foods are chosen by us when we buy Then our chef goes to work and the results are real taste-tempters Why not join us soon? We know you'll be thoroughly pleased

TRAVELERS HOTEL
-DINING ROOM-
117 E. Fourth Street

THE FINEST MATTRESS EVER MADE

See The "Sleep Cushion" In Our Bedding Department Now

JUST SOFT ENOUGH!
JUST FIRM ENOUGH!
JUST RIGHT!

Sleep Cushion $79 50
Matching Box Spring $39.50

GOODMAN'S
White Dove
SLEEP CUSHION

CONVENIENT TERMS MAY BE ARRANGED
CROOK'S
ESTABLISHED 1880

BUCKEYE DINER
OPEN 24 HOURS
3rd and Washington

HILLCREST FARMS, Chester, W. Va.
APPLES
RED DELICIOUS $1.50 up PER BUSHEL
Stayman
Cortland
Grimes Golden
Rome Beauty
Jonathan
$1.00 Bushel And Up
BRING YOUR BASKETS
Open Every Day (Including Sunday) 9 A. M to 5 P M.
Turn left at the Hillcrest sign on W Va Route 2, three miles South of Junction U S 30 and W Va 2

ASK FRED GEORGE
Of the Connecticut Life Insurance Company to help you in developing your personal program. Call 1752.
Frederick W. George
"Fifteen Years of Friendly Service"
1201 Jennings Ave.
PHONE 1752

IT ALWAYS HAPPENS ON WASHDAY by PINSON

The FRANK CROOK COMPANY, 112 E. 5th St.

NO ROPES, NO PINS, NO WEATHER WORRIES
CONVENIENT TERMS
See it today!
BENDIX automatic Dryer

Automatic Gas Dryer $249 95
Automatic Electric Washer $219 95
Save your back and your temper, buy a Bendix Clothes Dryer at Crook s

East Liverpool Review

Established Oct 25 1879 as a weekly and June 16 1882 as a daily newspaper in continuous publication Merged in 1924 with The Tribune (established in 1876)

Published daily (evening) except Sunday by The Brush-Moore Newspapers Inc Review Building 210 East Fourth Street East Liverpool Ohio Entered at the postoffice at East Liverpool Ohio as second class matter under act of March 8 1879

MEMBER OF THE ASSOCIATED PRESS The Associated Press is entitled exclusively to the use for republication of all the local news printed in this newspaper as well as all AP news dispatches

SPECIAL REPRESENTATIVE The John W Cullen Company Cleveland office 1319 Terminal Tower New York office 630 Fifth Ave Chicago office 230 North Michigan Ave Cincinnati office 617 Vine St

MEMBER AMERICAN NEWSPAPER PUBLISHERS ASSOCIATION MEMBER OHIO NEWSPAPER ASSOCIATION MEMBER AUDIT BUREAU OF CIRCULATIONS MEMBER OHIO SELECT LIST

PRIVATE TELEPHONE EXCHANGE all departments Main 45, between the hours of 7 30 A M and 7 00 P M After 7 00 P M or Sundays and Holidays Circulation department 46 Advertising department 44 News department 47 and 48

SUBSCRIPTION RATES

BY CARRIER per week 25 cents BY MAIL payable in advance Columbiana county Ohio, Hancock county W Va., Beaver county Pa and all points within 25 miles of East Liverpool one year $5 00 six months $2 75 three months $1 50 one month 75 cents Outside rates given upon request No mail subscriptions accepted in localities served by carrier delivery

Saturday December 16 1950.

'No External Threat Can Excuse Negligence'

EAST LIVERPOOL needs new schools That statement is true in spite of the fact that the public has voted down a program to build new schools It still will be true if the public votes down the program the next time it s proposed The only thing that could change that statement would be the actual erection of the new buildings Until that day, it stands

It s become a little sickening to hear full-grown adults say 'These buildings were good enough for me they re good enough for my kids That s a plain fib How many of them are living in homes built in 1880? How many of them are driving horses and buggies from the 1880's? How many are washing their clothes by hand, how many use kerosene lamps, how many wear celluloid collars?

You know darn well they re doing none of these things They drive modern cars they use up-to-date washers they have reasonably new homes If there were a way of finding out a survey might show most of them have television Nothing—absolutely nothing—else from 1880 is good enough for them except their schools! The only reason they are good enough is because they don t go to them any more, they don't care Why not admit it?

But there are people who do care Not enough to win an election perhaps But enough to keep thee hope alive enough to meet and think and plan enough to ignore defeat and keep trying They re still plodding along hoping

But now our country is in trouble Schools are important—but how important? Do you bother with them when our way of life itself is menaced? Do you devote your full energies to doing what ever it is that America needs and you are able to do? Do you lay aside all hopes of new schools 'for the duration'? Thoughts like these have been bothering the small cluster of faithful They wonder what to do

For them here are words from Dwight D Eisenhower a qualified judge because he has led armies in war and he now heads a great educational institution He can see both sides Here is what he says

'The lowering totalitarian menace on the international horizon must not blur our perspective America will arm itself and survive But the gravity of our problems and the resolution required to end them emphasizes again that our chief resource is the American citizen s intelligence and understanding readiness and capacity to do his full duty To neglect our school system would be a crime against the future Such neglect could well be more disastrous to all our freedoms than the most formidable armed assault on our physical defenses Where our schools are concerned no external threat can excuse negligence no menace can justify a halt to progress'

General Eisenhower often has given marching orders on the battlefield So far as we are concerned we are willing to take his words as a marching order on the home front too Let there be new schools in whatever time it takes and whatever season is at hand!

Are You Mobilized?

IF MOBILIZATIONS for war keep happening, Americans may learn to live in a continuous state of mobilization

They might even learn to do it without so much chaos There are several ways chaos could be reduced

They call for nothing more extraordinary than what might be called personal mobilization to make national mobilization easier

For example Americans need to give more thought to the rule of 10—meaning that everybody should count to 10 before saying what pops into his mind That would be enough time for many things which should not be said to pop out again

This has no connection with top secrets or military security Americans with these things on their minds should count to 10 000 But the rest of us could save a great deal of trouble by merely stifling the impulse to criticize everybody and everything on impulse

The tensions that go with wartime—and this is wartime—generate unusual friction Tempers get short Nerves get ragged Anything which produces anger or nervousness needlessly is inexcusable It is a good time to be doubly aware of the other fellow s feelings and problems

The federal government on its part could avert a great deal of needless chaos by making its own personnel abide by the rule of 10 A great many things that popped into the bureaucratic mind in World War II would have popped out again if someone had counted to 10

The famous order to cut off the cuffs of men's trousers comes to mind Surely that one would have been put back into the looney bin if someone had taken time to count to 5

Behind The News

By George Sokolsky

The Asiatics Unite Against The Western World

IN 1920, K Fuse, correspondent of the Osaka Mainichi and the Tokyo Nichi Nichi, was sent to Moscow, where he stayed for many years I knew him as an excellent reporter

He had had a conversation with Nicholai Lenin, the founder of Soviet Russia in which that progenitor of the world revolution said

For the present, real communism can achieve success only in the Occident The powers in the West enrich themselves by extorting weak countries in the Orient At the same time, however, they arm their Oriental colonies and give the natives military training The West is digging a grave in the East to bury itself in

Lenin saw the picture with rare insight, for since 1920, the Far East has been a maelstrom of the wildest contending forces World War II really started Sept 18 1931 when the Japanese seized Manchuria There has been no peace in the world since

The Baku Congress of Nations meeting Sept 1, 1920, was called to bring Oriental nations into the Communist system Among the representatives were some from Russia Turkey China, India, Persia (Iran), Afghanistan Japan and Korea

— —

ONE OF the subjects discussed most excitedly was the destruction of the British Empire All these peoples in Asia hated the British Empire in 1920 Zinoviev put it in about these words

'England enslaved Persia converted Mesopotamia and Arabia into her colonies and starved their peoples Her despotism in Egypt is worse than in the days of Pharaoh In China, she is poisoning her people with opium We first shall declare war against Britain, and not stop until we win the final victory, no matter how long the battle may last'

It was hatred for Great Britain which stimulated the creation of Communist parties in Asia Marxism came later During World War II the full effects of this anti-British propaganda among Asiatic, and for that matter, African, peoples paid off plentifully The war was hardly over when the peoples of those countries devoted themselves to revolutions to disassociate themselves from the British

Even the Indonesian revolution ostensibly against Holland was in realty against the British, who controlled the economy of that country India became free Burma Malaya are seething British influence in Afghanistan and Iran has become nil

The Russians reduced Great Britain more effectively than two wars against Germany did

This has been the policy of the Third International throughout its career It is based upon the theory that if the colonial countries can be separated from the "imperialists', the latter will be left without adequate manpower and resources and their poverty at home will increase Also, the colonials would not be able to protect themselves Precisely that has happened to Great Britain since the 1920 s

— —

LENIN Trotsky and the "old" Bolsheviks were too doctrinaire to accomplish this world revolution Stalin brought to it his ruthless competence He employed the methods of imperialism as a weapon of revolution

Stalin, more than any other Russian leader from the very start was deeply involved in Asiatic problems He is of course, an Asiatic His first important job was commissar of nationalities (minorities)

Fuse asked Stalin in 1925 what strange magnetism attracted the Asiatics to Soviet Russia Stalin replied

Deep in the bottom of their hearts the longing for racial determination was burning At such an occasion we opened up a new life for them holding that all men are alike and they should be mutually respected irrespective of races Under this new condition they had to come to the conclusion that it was better for them to be together and work together

There can be no question that at the start when the Japanese journalist wrote his accounts, this was true But since then, training indoctrination, organization have been applied While such countries as the United States played with Marshall plans and Points Four and all the paraphernalia of dollars and things, the Russians worked on men s minds, hopes and prejudices They united on hates, always finding a satisfactory object of hate

For years it was Great Britain that must be hated Then it was fascism Germany and Spain and individuals in other countries Now they are building hatred of the United States which they call Wall Street

The object does not matter The accomplishment is to unite Asiatics against the western world

(Copyright 1950 King Features)

The Shaky Mr. Attlee

By Raymond Moley

WHILE IT MAY be argued that since the November election, President Truman has at the very least a shaky hold on the American electorate, there can be no doubt about the position of Prime Minister Attlee on his home front

The British leader holds office by the narrowest of margins And there is every evidence that if an election were held now he and his colleagues would be pitched out In the February election, the Labor party ran short of a popular majority by nearly two million Its parliamentary margin has hovered around seven votes And since February there have been unmistakable signs that the tide of opinion has been running steadily toward the Conservatives

The most recent test was in a constituency in Birmingham It was a Conservative district, but in this by-election the Conservative won by a larger margin than that by which it was carried in February

Altogether, there have been seven by-elections since the general election 10 months ago In the seven constituencies thus tested four had been held by Labor members and three by Conservatives

In these elections there has been no change in representation But in every case but one the results were bad news for Labor Labor seats were won by reduced majorities and Conservative seats by larger ones In all seven constituencies, Labor in February had a total majority over the Conservatives of 19 253 In these by-elections that number has been reduced to 2 232

A very notable fact is that in the election in Birmingham and in another in Oxford where in February Liberal candidates received a large vote the results in the elections since have shown that most former Liberal votes have gone to the Conservative candidates

This is evidence that if the Liberal party had abandoned its dog-in the-manger attitude in February the Conservatives would have won a clear and fairly workable majority and Mr Churchill and not Mr Attlee would have been conferring with Mr Truman

Despite the threat of war, it might be well to hold another election and determine once and for all what statesmen really represent the British nation An overturn certainly would remove such misfits as Shinwell and Strachey from key defense and military posts Until this happens there can be little assurance of genuine rearmanent and firm action

(By The Associated Newspapers)

Like A Fruit Cake

By Frank Carey

WASHINGTON

MOTHER EARTH S deep crust may be more like a fruit cake than the nicely-layered confection science has been comparing it to all these years

The new concept is offered by researchers of the Carnegie Institution of Washington

There s a possibility, they declare that structural conditions in the earth s crust may be 'thoroughly confused

They report still-inconclusive, but suggestive evidence that the 25-mile-deep crust is a regular hodgepodge of all kinds of rocks rather than neat layers of separate kinds

Saying that the latter view is the classical' picture of the crust long held by science the researchers declare that if their concept is backed up by further evidence it would change our conception of the structure of continents'

The possibility of confused" structure in the crust was suggested they reported by studies of natural and man-made earth shock waves in California and parts of the east coast

These studies further suggested the scientists say that our planet may not be as thickly encrusted with granite as was previously supposed

Whereas the classical' picture holds that granitic rock extends anywhere from six to 15 miles into the crust, the new calculations place it roughly at from one to seven miles—with other kinds of rock plentifully mixed in

(Copyright 1950 Associated Press)

In colonial days when there were no matches a fire was not always easy to kindle according to the Index of American Design,' by Erwin O Christensen 'A strip of pine dipped in melted sulphur had to be ignited by a spark from flint and steel . a flame was brought from another fire in a Cape Cod lighter, or smoldering coals were transferred in an ember carrier.'

He's Trying

Behind Mr. Acheson's Troubles

By Walter Lippmann

IF PRESIDENT Truman decides to reorganize his cabinet, the new secretary of state will do well to examine the great reason why Dean Acheson lost the confidence of the people

That reason is, so it seems to me that Mr Truman and Mr Acheson chose not to face candidly not to debate openly and not to make Congress and the people judge decisively the great issues of foreign policy which arise out of our conflicting interests in Asia and in Europe

Honorable men can and do differ on these issues But though there is much to be said on both sides, a choice and decisions which follow from it have to be made All the choices before us are hard ones In all of them the risks are great and for all of them many of the consequences are incalculable

If ever the nation needed, if ever its responsible leaders needed the clarification and the assurance that can be had in this country only from thorough and honest debate it is here

— —

BUT WHAT actually happened was that Mr Truman and Mr Acheson chose to finagle the issues rather than to face them and to decide them They refused to argue it out openly with Senator Knowland and the others of his party

They tried instead to smother the dispute by conceding bits and pieces here and there when the heat became too great hoping that somehow they could fob off the opposition without adopting its policy

As one might well have foreseen, as indeed Mr Acheson was warned in ample time by disinterested and friendly observers the result of the finagling was to infuriate and not to placate the opposition

Holding their convictions passionately, the attempt to deal with them cleverly rather than openly lent enormous support to the false and malicious charges against Mr Acheson and the State Department For the performance in respect to China and Formosa was sufficiently insincere to make it plausible to many people that this must be due to hidden and secret sinister influences

— —

THE INSINCERITY was not due to sinister and hidden influences It was due to the fact that Mr Truman, who is a professional politician, tried to play politics with a question of the highest national significance

They sought to deal with General MacArthur and Senator Knowland and the Republicans in Congress as if a great issue in foreign policy were like an appropriation or a tariff bill that could be compromised and logrolled This, I submit, is the cause of Mr Acheson s troubles Thus it may be possible to satisfy Mr Knowland on an appropriation bill—to take an imaginary example—by conceding to him so many post offices in California. But given his convictions which are ardent and sincere, you will insult him rather than satisfy him with the equivalent of two or three post offices on Formosa for Chiang Kai-shek

In foreign affairs when the stakes are life and death the attempt to make policy by the method of the pork barrel will lead—as indeed it has though not yet irreparably—to disaster abroad and to disunity at home

The Truman-Acheson course in the Far East has combined the worst features of the two conflicting policies and it has gained none of the advantages of either They have continued to recognize Chiang—though they have disowned him They are negotiating with Mao—though they do not recognize him They will not let Mao into the UN - but Mr Wu is sitting in the Security Council debating with Mr Austin and negotiating with delegates of a very large number of nations in the UN

— —

IN THIS attempt to placate everybody at home a little, they have lost the confidence of almost everybody And so while the attack from the opposition continues to be fierce and unrelenting their supporters continue to be silent

It is impossible I believe for Mr Acheson to repair his fundamental mistake which was his refusal to confide in the people—his refusal to debate the great issue and if his real views could not command general support in Congress, his failure to resign

The position he has been in since last winter has been terrifying to contemplate—that of the principal adviser to a president who has little knowledge of his own in these matters, and himself so vulnerable that the problem of dealing with his domestic critics must dominate his judgment of the problems abroad

The mere possibility, which never can be wholly excluded from the minds of people who know what s what here and abroad, that the gravest decisions might be dictated in part by the need to placate his critics, are shattering to the nerves of an ever increasing number

The initial mistake is for him irreparable in that no man can win back the confidence of the people, once in great matters that must have their assent he has failed to confide in them

The new secretary of state will have to go back to the people and he will have to earn their support not for himself but for a coherent policy which is designed is measured and is tailored to defend with the means which we can command the vital interests of the country

There is no use his thinking, no matter how eminent and popular he may be at the outset that he can form such a policy or unite the nation behind him if what he offers them is a little of everything that seems to have votes behind it

(Copyright 1950 New York Tribune)

Off The Record By Ed Reed

"I never saw a man so afraid of a little snow shoveling!"

Thank You!

Editor, The Review

THIS LETTER is being written to thank the fine citizens of East Liverpool for their very fine hospitality shown toward our group recently during our short stay in your city

We were the Marine group stranded on your shores during the recent snowstorm and found haven until the storm subsided

Never have we been subjected to such kindness as we met in your fair city I myself was overwhelmed with the fine treatment bestowed upon us by the Marine Corps League the Red Cross and by many private citizens

As time goes by I m sure we ll always have wonderful memories of our visit to East Liverpool and of the people who make up this wonderful city A million thanks from all of us

CPL W L KRUSE
U S Marine Corps
Camp Lejeune
North Carolina

Odd Facts

Old-time blast furnaces were often named after the wives or children of the iron makers There were once nine furnaces in this country named Grace five named Fanny and four each called Emma Elizabeth, Rebecca and Lucy

Japan s location on the rim of a sharp drop miles into the sea and its mountainous structure make it subject to earthquakes

Delaware is the state with the lowest elevation, averaging around 60 feet Colorado, averaging 6,800 feet, has the highest.

Once Over

By H I Phillips

Calling All Letter Spotters

DOESN'T THE White House letter-writing situation call for the immediate setting up of a civilian defense? An HTEPO (Harry Truman Epistle Protection Organization) to alert the country against hasty presidential letters?

• • •

Making full allowances for the strain of high office and conceding that any man under the same stress and strain might do worse than to go into a pen-and-ink pop-off we, nevertheless, think a national defense should be set up in the H S T Letter Emergency Our suggestion embraces

— —

A FIRST line of defense in Washington and as close to the White House as possible This must include watchers and vigilance groups to keep a keen eye out for any signs of letter writing in the White House

A committee within the White or Blair House to be known as the IIG (Inkwell Inner Guard)

The creation of a WLBB (Watch The Letter Box Board) for the immediate supervision of the area close to the White or Blair House

• • •

In all cities of the country a CLSHG (Community Letter Spotting House Guard) Each group to have roof spotters and interception squads The important thing, obviously, is to detect the approach of an H S T missive promptly and to intercept it before it can reach its objective, causing not only serious injury to the recipient but also to the chief executive.

— —

THERE SHOULD also be a system of Letter Raid Warnings probably by siren

▶One 3-minute blast Harry has just read a letter and seems close to answering it

▶Two 3-minute blasts He is approaching an inkwell

▶One 5-minute blast He is at his desk and has begun writing

▶One 8-minute blast He is sealing it

▶Two 10-minute blasts The letter has been DROPPED!

• • •

Our advice to all citizens everywhere who are indoors as the signals begin is to draw the shades leave a note, 'Have moved away," on the letter box and stay indoors until the danger is over If on the streets when the "Letter Dropped' signal is heard, fall flat on the face, rush into the nearest doorway or duck into a letter refuge station Do not move farther until the MG (Mailman Gone) signal is blasted.

YE GOTHAM BUGLE & BANNER

We understand Happy Chandler may go before UN with the case of the aggression in St Petersburg He will not be satisfied with a cease-fire order . Eighth wonder of the world is the new 24-million-dollar city-block bus terminal the Grand Central of the Bus Hoppers . It s like sumpin' out of the combination brain of Jules Verne, Walt Disney and Orson Welles . Herman Hickman has been voted Man of the Year by the American Cigar Institute Refused to reveal his formations for a new cigarette drill, eh? . WOR s War Front Home Front reporting with correspondents talking from Tokyo Seoul and other points is fabulously dramatic stuff, . . . How about a Washington order freezing all inkwells? And allocating White House writing paper? . . Recent Democratic national committee dinner cost $100 a plate Why should politicians be allowed to eat so much cheaper than the rest of us?

(By The Associated Newspapers)

Yesterdays

From The Review Files

THIRTY-FIVE YEARS AGO—Hundreds of persons from East Liverpool, Wellsville and Chester ice-skated on the frozen lake at Newell

P H Cullis was elected president of the newly-organized East Liverpool Male Chorus Other officers were John Wheatley, vice-president, James A Kenney business manager, and Miss Lysbeth Hamill director

Dr C H Bailey spoke on First-Aid to the Injured' at a meeting of members of the senior department in the Y M C A

— —

TWENTY YEARS AGO—Fire attributed to heat from a decorating kiln damaged the roof in the kiln shed at the C C Thompson Pottery on the River Road

The tax rate for East Liverpool real-estate was increased to 24 9 mills by the budget commission because of additional needs of the county and township

East Liverpool school children collected $670 17 in a house-to-house sale of Christmas Health Seals, Superintendent H G Means reported to Mrs Louis Steinfeld, local chairman.

— —

TEN YEARS AGO—A bid of the J A White Co of Cincinnati for $91,000 worth of school bonds to finance the erection of the new auditorium-gymnasium was accepted by the Board of Education

The new Horn Switch cut-off between West Eighth St and Dresden Ave was opened to travel after bricklaying crews wound up five days of dawn-to-dusk work

East Liverpool Elks downed the Butler (Pa) Elks two out of three games in an inter-lodge bowling match on the Butler alleys Tom Sayre was the high point player with 528 Carl Betteridge was second with 513

One Man's Opinion

By WALTER KIERNAN

IT LOOKS like the Supreme Court is protecting our freedoms so well you can t tell who s threatening them

— —

As we understand it now, an American is privileged to go to Korea to fight Chinese Communists, but he's got to be careful about annoying the native variety at home

— —

But one of our current oddities is that no one shouts more often for the Bill of Rights than the fellow suspected of traveling with the lefts

— —

And I still think a fellow who won't answer a question like "Are you a member of the Communist party?' is more concerned with his own constitution than the constitution of the land

— —

The court may say a man doesn't have to incriminate himself, but when a hit-and-run suspect is asked Do you drive an automobile?' and he says 'I refuse to answer' it s time to inspect his fenders for dents.

Confirmation Set For Class

St. John's Plans Rites For Morning Service

Confirmation of a class of adults and reception of new members will be conducted Sunday at 10:45 a. m. in St. John's Evangelical Lutheran Church.

Rev. Wilbert T. Wilson will preach on "Advent Reflections". The Adult Choir will sing "Hark the Glad Sound" (Stafford).

The history of the Christmas tree in story, song and legend will be told at the 7:30 p. m. vespers service. Rev. Wilson will relate stories from several of the best-loved Christmas hymns and carols. A period of singing will feature carols.

Members of the Luther League will assemble at the church Tuesday at 6 30 p. m. then visit the homes of sick and shut-in members to sing carols The carolers will return in the evening for a party. Refreshments will be served.

Skeen Will Launch Christmas Services

The first Christmas services will be held in the Orchard Grove Community Methodist Church Sunday when Rev. David W. Skeen will preach twice on Yule subjects.

His topic at 11 a m. will be "Christmas Needs Christ". Baptism of infants and children will be conducted. The choir will sing an anthem.

Rev. Skeen will preach on "The Keeper of the Inn" at 7:30 p. m Dan Cooper will be the devotion leader for the Methodist Youth Fellowship at 6 30 p. m. Mrs. William Cooper will tell a Christmas story.

Fred Reibel will have the lesson review at the Church School. "White gifts" of staple food for distribution to the needy in Christmas baskets will be received.

The annual Sunday School and Church Christmas party will be held Thursday night. A program by children will be presented under the direction of Mrs. Fred Neiser There will be a gift exchange and Santa Claus will assist.

Bailey Will Discuss 'Road To Bethlehem'

"The Road to Bethlehem" will be the sermon by Rev. Paul G. Bailey at the morning service Sunday in the Boyce Methodist Church. Misses Shirley Yost and Donna Tresler will sing

Rev. Bailey will preach at 7:30 p m. on "Three Fatal Mistakes". Lester Richardson will play a violin solo The pastor will discuss "Choosing a Vocation" at the Methodist Youth Fellowship at 6 30 p. m.

A Christmas party for the Children's Church will be held Monday from 6 to 8 p. m The Welcome Class also will have a Christmas program, "Snowbound on Christmas Eve", Wednesday at 7 30 p. m. Mrs. Glenn Crumbley will be program chairman and the music will be under the direction of Loren Hooker

Recitations will be given by Vicky Windle, Richard Mautz, David Wagoner, Lynn McGaffic, Wilbur Hall Jr., Beverly Windle, Sherry Reed, Raymond Carpenter, Kenneth Cunningham and Harriet Whealdon.

Others to participate will be Gus Mautz Jr, Linda Wagoner, Claudette Whealdon, Joyce Graham, Mrs. Robert Kincald, Arnold McDowell, James Reed, Jane DeLong, Carolyn Sadler, Ruth Cline, Perry Gilson, Terry Stanley, Clifford Oakes, Marjorie Reed, Glenn Hall, Deanna Whealdon, Sherry Reed, John Leon, Thelma Stanley, Phyllis McDowell and Peggy Kidder.

Hewitt Will Speak On 'The Advent Vigil'

"The Advent Vigil" will be discussed by Rev. W. A. Hewitt at the 10:45 a. m. service Sunday in the Calvary Methodist Church. The music will include a vocal solo by Mrs. Edward Bowyer with a violin obligato by Charles Brookes. The choir will sing an old Dutch carol.

The theme for the 7 30 p m service will be "Enjoying God". The choir will sing. Loretta Allen will lead the Junior Methodist Youth Fellowship, Jane Ann Smith the Senior Fellowship, and Mrs Mildred Armstrong the Christian Endeavor Society, all at 6:30 p. m.

Wilford Padgett will lead prayer meeting Wednesday at 7:30 p. m. Rehearsals for the Christmas program will be held Sunday at 2:30 p. m. and Wednesday at 8:30 p. m.

Confident Living

By NORMAN VINCENT PEALE

The Magic Of Achievement Is In You

ON A RECENT VISIT to Chicago, I picked up a daily paper and, leafing through it, was thrilled to find a long feature story about a friend of mine. It was a good, old-fashioned, exciting American success story. It told of a man who had a fresh and original idea and how he had projected that idea into a great business.

I say I was thrilled, but not because of anything I read in that article. My memory of my friend went back some years before the period covered in the newspaper. And, at that time he was certainly no success at all. In fact, he was about as complete a failure as a man can be. He was out of a job and he was in lots of trouble. He had become an alcoholic, and finally his wife, in desperation, had had him placed in an institution. Everyone who knew him had given up hope for him.

Dr. Peale

But in that institution, he somehow came into contact with the wonderful work of Alcoholics Anonymous. The AA's worked with him, and with their help and a renewed powerful faith in God, he changed himself and was able ot start the long trek back.

You can readily see why I was so thrilled to read about his great success in the newspaper. This was a man who had managed to change failure into success.

—:—

THE TRUTH about this man is, that all the time, even during the period of his most abject failures, the potential of success was within him. It was buried in his personality under emotional conflicts and failure patterns, but it was there nevertheless.

All he needed was to find the key for releasing the magic of achievement within him. And, when he was able to do that, he was able to reach the success that had evaded him until that point.

In simple essence, that is the story of most of us. The magic of achievement is in you. And the whole outcome of your life depends on your ability to find the key, turn the lock, and release that magic of achievement.

The real meaning of achievement is, I think, learning to do fine things well. It is to live creatively and constructively, to do whatever you are doing to the best of your ability. It's a student's turning in a fine paper at school. It's a woman's serving of a delicious meal. It's a farmer with a bumper crop. It's a ballplayer's stealing home. It's a manufacturer's making of a product of which he's proud.

—:—

NOW THAT YOU know what I mean by "achievement", you probably are ready to ask me where and how you can find the magic key of which I speak. And my answer is to refer you to the greatest source of all. Take your Bible and read the VIII Psalm. When you come to the sixth verse, commit that verse to memory. This is what it says: "Thou madest him to have dominion over the works of thy hands; thou hast put all things under his feet."

Think about those words for a minute. Do they describe you? Have you dominion over anything? Have you got all of your failures under your feet? If you haven't, you can start now. Use that passage as a starting point. Take courage and confidence from it. Write it on a card and carry it around in your purse or wallet. Paste it on your mirror. Put it to work!

(c) 1950, Post-Hall Syndicate

C.E. Will Give Yule Program

Church At Chester Will Have Service

The Christian Endeavor will present a Christmas program Sunday at 7:30 p. m. in the Chester Christian Church.

It will open with a piano prelude by Bobby Hobbs. There will be an original poem by Richard Hubbard, prayer by Rev. A. F. Hanes, and Scripture readings by Dianne Cornell, Patty Asher and Ramona Blankenship. The remainder of the program follows:

Solo, Patty Swisher; pantomime, "O, Come All Ye Faithful", Janet Bryan and Sue Ridinger; selection, "Christmas" (Meredith), mixed quartet made up of Mrs. Jane Jones, Mrs. Jean Pelley, Elmer Kell and Richard Hubbard; poem, Marilyn Brown; selection, "Christmas" (Arnold), trio consisting of Jane Jones, Jean Pelley and Ann Huff, and prayer and benediction Rev. Donald G. Gregory.

At the morning service, Rev. Hanes will preach on "Merry Christmas". The choir will sing "Joy to the World" (Gabriel), and Miss Patty Swisher and Miss Ann Huff will give a duet, "His Love is Wonderful to Me" (White). The offering at both services will be given to the Cleveland Christian Home.

will be held Friday at 7:30 p. m.

The Saturday Night Bible Class will take up I. Cor. 15:35-58 at 7:30.

Vespers To Emphasize Third Sunday In Advent

The third Sunday in Advent will be stressed at the 4:30 p. m. vespers service tomorrow in the First Presbyterian Church.

Rev. M. Rudolph Miller will discuss "Bethlehem" for his sermon. The choir will sing an anthem.

He will preach at 11 a. m. on "I Believe in the Lord Jesus Christ". The choir will sing.

The Children's Division Christmas party will be held Wednesday at 6:30 p. m. in the basement parlors. A movie, "The Littlest Angel", will be shown. There will be refreshments and Christmas favors. The Youth Fellowship and the Amikitia Class are sponsors. There will be no midweek prayer service.

Waldon Will Preach 2 Sermons On Advent

Rev. George E. Waldon will preach twice Sunday in the Wellsville Christian Church on Advent subjects.

His theme at 10:45 a. m. will be "The Need for a Messiah", and at 7:30 p. m. "Christmas Can Be Holy". With Coleman Bailey as guest soloist, the Chancel Choir will sing "Holy Night" (Wilson), at the morning service. The Youth groups will meet at 6:30 p. m.

Rambo Gives Theme Of Wellsville Service

Rev. W. A. Rambo will preach on "Jesus, the Physician of Souls" at the morning worship Sunday at 11 in the Free Methodist Church, Wellsville.

Sunday School will be at 9:45 a. m., young people's meeting at 7 p. m., and song and prayer service at 7:30 with a sermon at 8. Cottage prayer meeting will be announced Sunday. Class meeting will be held Thursday night at 7:30.

Evening Worship Will Feature Pageant

A Christmas pageant, "The Great Light", will be given Sunday at 7:30 p. m. in the Second Presbyterian Church. "White Gifts" will be received and dedicated. The Westminster Fellowship will not meet because of the pageant.

Rev. Albert L. McLain will preach on the "The Bells of Advent" at the 11 a. m. service. The Youth Choir will sing.

Young people will meet at the manse Friday evening to go caroling at the homes of sick and shut-ins. Prayer service will be held Wednesday at 7:30 p. m.

Musical, Literary Program To Be Given

A musical and literary program will be presented Sunday at 3 p. m. by the Pastor's Aid Society in the Second Baptist Church. Mrs. Mattie Bell, president, will be in charge.

The Senior Choir will sing at the 10:45 a. m. worship and a solo will be given by Mrs. Lillie Mayo. Rev. R. L. Latimore will preach.

There will be a 15-minute song period by the Senior Choir to open the 7 p. m. service. A report will be received by the furnace fund committee. The service will be in charge of the pastor.

Chapman Gives Topics For 2 Services Sunday

"Jesus Did Not Destroy, He Fulfilled" will be the sermon by Rev. D. Park Chapman at the 10:30 a. m. service Sunday in the First Church of Christ. The choir will sing an anthem.

At 7:30 p. m., the sermon will be "Are You a Citizen of His Kingdom?" The Christian Endeavor Choir will sing an anthem.

The Christian Endeavor Society will meet at 6:30 p. m. Services will be conducted Wednesday at 7 p. m.

Pastor Will Preach On Need For Revival

Rev. M. Ray Smith will discuss "The Revival Needed Today" Sunday at 7:30 p. m. in the Pennsylvania Ave. Methodist Church.

He will speak on "What I Have, I Owe" at the 10:45 a. m. worship. The choir will sing a traditional 14th Century anthem.

In the absence of Dr. R. J. Gilliland, who is in Florida, Harold Baldwin will be in charge of the Sunday School at 9:30 a. m. The Methodist Youth Fellowship will meet at 6:30. Prayer meeting and Bible study will be held Wednesday at 7:30 p. m.

Service Preparatory To Christmas Planned

A service preparatory for the celebration of Christmas will be featured Sunday at 10:45 a. m. in the First Baptist Church.

Rev. William L. Brown will preach on "Born of the Virgin Mary". The choir will sing a Swiss folk carol.

Rev. Brown will give another in his series of sermons on the Old Testament predictions concerning the Messiah at 7:30 p. m. It will be "Rachel's Lament". The Baptist Youth Fellowship will meet at 6:30 p. m.

"Hour of Power" will be conducted Wednesday at 7:30 p. m.

Youth Choir Plans Services For Advent

A special Advent service by the Youth Choir entitled, "Send Thy Truth, O God", will be presented Sunday at 10:45 a. m. in the Second Christian Church.

Rev. Okey W. Grow will preach on "The Prince of Life". There will be an anthem by the choir.

Ernest Baxter will lead the Youth Fellowship at 6:30 p. m. The sermon at 7:30 p. m. will be "The Half Has Never Yet Been Told". The choir will sing.

Prayer service and Bible study will be held Wednesday at 7.30 p. m.

Service To Feature Carol Singing By Choir

Carol singing by the Choral Choir will feature the service of the Methodist Youth Fellowship in the First Methodist Church Sunday at 6:30 p. m.

Rev. Stanley H. Mullen will preach on "Make Straight the Way of the Lord" at the 10:45 a. m. service. The choir will sing two numbers.

The sermon at 7:30 p. m. will be "Make Up Your Mind About Christ". The choir will sing.

A Christmas Family Night service will be held Wednesday with a coverdish dinner at 6 p. m. The program will be held around a Christmas tree in the social room. Miss Minnie Jane Merrells, pastor's assistant, will give a reading. Devotions will be conducted by Rev. Mullen.

Carols, Candlelighting Set For Advent Service

A service of carols and candlelighting will be conducted Sunday at 7:30 p. m. in the Anderson Methodist Church in celebration of the third Sunday in Advent.

There will be a duet by Mrs. Esther Vess and Mrs. Kathryn Jones, a reading by Mrs. May Hall, violin solo by Miss Agnes Shadduck, vocal solo by Miss Janice Mead, and Christmas letter by Mrs. M. L. Hickey. John Q. Call is the lay pastor.

Church Notes

Sermon subjects of Rev. Martin J. Bohn Sunday in the Glenmoor United Presbyterian Church will be "Behold My Servant" for the 11 a. m. service, and "Fear in Man and Trust in God" for the 7:30 p. m. worship. The Youth Fellowship will meet at 6:30 p. m.

Christmas music by a mixed quartet will be given Sunday at 11 a. m. in the Emmanuel Presbyterian Church for the Advent season. The quartet will sing "The Earth is the Lord's" (Ohl). Richard Smith will sing "Comfort Ye" from "The Messiah" (Handel). Rev. T. Victor Scott will preach on "Nativity Scenes".

C. E. Young of Rochester will be the visiting worker at the service Sunday at 7:30 p. m. for the Psychic Center of Truth in Carpenters Hall.

man for the Christmas program to be given Sunday, Dec. 24.

"Peace Like a River" will be the theme of Rev. C. S. Hinton's sermon at the 10:45 a. m. worship Sunday in the Sheridan Ave. A. M. E. Church. He will preach also at 7:30 p.m. Mrs. Willanna Smith has been appointed chair-

Church Yule News Should Be In By Thursday

IN KEEPING with a custom of years, The Review will publish programs of special church services and entertainments to be given in the observance of Christmas. These will appear in the issue of Saturday, Dec. 23.

Ministers, Sunday School superintendents, choir directors and other church leaders are asked to co-operate in submitting news for this page as early next week as possible.

Material should be kept as brief as possible, using only one side of the paper. The Review will not guarantee publication of news for this page if received after noon on Thursday, Dec. 21.

Members of the First Church of Christ, Scientist, will discuss "Is the Universe, Including Man, Evolved by Atomic Force?" for the lesson sermon at 11 a. m. Sunday. The golden text will be "Sing unto the Lord, all the earth; shew forth, from day to day His Salvation. Declare His glory among the heathen; His marvelous works among all nations" — I. Chron. 16: 23, 24.

The Wellsville Girls' Choir will sing a Christmas cantata, "The Wondrous Story", Sunday at 11 a. m. in the Chester Methodist Church. Rev. M. V. Stone's meditation will be "The Bells of Paradise". The services will be broadcast by WLIO. Worship will be held at 7:30 p. m. The Youth Fellowship will meet at 6:15 p. m.

Christmas music by the choir will be given at the 10:45 a. m. service Sunday in the Second Presbyterian Church, Wellsville. The selection will be "Glory to God" (Holton). Rev. Lyman N. Lemmon will discuss "God's Gift and Our Tragic World". The Youth Fellowship will meet at 6:30 p. m.

Rev. C. L. Rodda will preach on "The Implications of the Christmas Story" Sunday at 10:45 a. m. in the First Church of the Nazarene. The choir will sing. The service will be broadcast by WOHI.

Radio devotion services next week will be conducted by Rev. M. Rudolph Miller, pastor of the First Presbyterian Church, and Rev. Frederick T. Gillette, rector of St. Stephen's Episcopal Church. Rev. Miller will conduct the services on WOHI from 9:15 to 9:30 a. m., Monday through Saturday, and Rev. Gillette will have the services from 7:45 to 8 a. m. on WLIO.

In preparation for the celebration of Christmas, Rev. George E. Lynch will preach on "Thou Shalt Call His Name Jesus" Sunday at 11 a. m. in the Oakland Free Methodist Church. He will preach also at 7:45 p. m. The young people will meet at 7:15 p. m. Class meeting will be Wednesday at 7:30 p. m.

Rev. Robert T. Ingram will conduct the morning prayer service Sunday at 9 in St. Matthew's Episcopal Church in Chester. His sermon will observe Advent. Evening prayer will be conducted Wednesday at 6:30.

Miss Frances Rolley will be soloist at the 7:30 p. m. worship Sunday in the Wellsville Church of the Nazarene. Miss Marguerite Donaldson will conduct the young people's services at 6:45 p. m. Rev. Clark M. Allison is pastor.

Edgar J. Smertz of Columbus will be the speaker at services Sunday and Monday at 7:30 p. m. in the First Spiritualist Church.

A student from the Western Theological Seminary in Pittsburgh will conduct the Sunday morning worship at 11 in the Newell Presbyterian Church. Sunday School will meet at 10 a. m.

Youths Of Calcutta Church To Give Drama

A Christmas drama, "They Presented Gifts," will be given by the young people of the Calcutta United Presbyterian Church Sunday at 8.

Participating will be Mrs. Barbara Morris, Lloyd Barnes, Mrs. Ruth Boyd, Miss Marian Huston, Miss Carolyn Smith, Robert Nelson, Lenore Nelson, Joseph Wollam, June Vaness, Harold Huston, Arthur Todd, Rigby Mast, Donald Chadwick and James McFarland.

A short musical program and a Christmas story by Miss Ruth Sloan will precede the drama.

Protestants Urged To Pray For Peace

NEW YORK, Dec. 16 (AP) — Prayers have been called for by Protestants on Sunday, Dec. 31, for "a peace which is the fruit of righteousness".

The Rt. Rev. Henry Knox Sherrill, ranking Episcopal bishop and president of the newly-formed National Council of the Churches of Christ in the U. S. A., issued the call.

The council embraces 31 million members of 25 Protestant and eastern orthodox church groups.

Pennsylvanian To Speak

Dr. James M. Ferguson of Bellevue will speak at the morning worship Sunday at 11 in the First United Presbyterian Church. The choir will sing. Dr. Ferguson also will be guest speaker at 7:30 p. m. Bible School will meet at 9:40 a. m., and the three youth groups will meet at 6:30 p. m. The Bible School will give its annual Christmas program Wednesday night at 7:30.

are YOU being FAIR to your FAMILY?

Isn't it rather shortsighted to dodge discussion of a family monument simply because of its association with death? None of us is going to be here forever. Why leave the selection to someone you love, who, in her sorrow, will have to choose it hurriedly and alone?

Why not discuss the subject frankly with your family now? Then see a monument dealer. You'll find his advice invaluable in helping choose an economically priced monument of granite or marble that all the family agrees is a fitting symbol of your devotion for one another.

Open All Day Wednesday

GRAHAM & WAGNER

Third & Washington Sts. Phone Main 988

Open Evenings And Sunday By Appointment

First Pentecostal

Sunday Services

9:30 A. M., 11 A. M., 7:30 P. M.

These Services Will Be Held In The N. B. of O. P. Hall

Speaker: Rev. Buckley Of New Kensington, Pa.

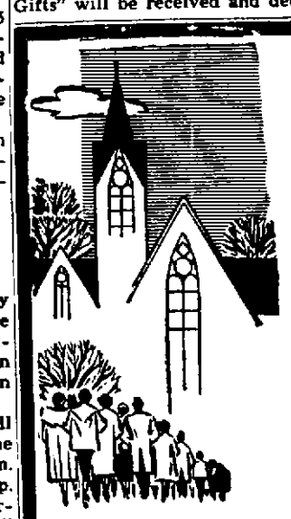

Come to Church

There's A Church Of Your Choice Near You

Attend Church Every Sunday

FOR THOSE UNABLE TO ATTEND CHURCH —TUNE IN—

WLIO 11:00 A. M. Chester Methodist Church Rev. M. V. Stone Subject: "The Bells of Paradise".

WOHI 10:45 A. M. First Church of the Nazarene Rev. C. L. Rodda Subject: "The Implications of the Christmas Story".

ARNER FUNERAL HOME

ALVIN ARNER, Director Telephone 283

Calvary Methodist Church

The Friendly Church, Rev. W. A. Hewitt, Minister

Sunday, December 17, 1950

Church School 9:30 A. M.—James Bennett, Supt.
Church School Orchestra—Charles Brookes, Director
Morning Worship 10:45 A. M.—Theme, "The Advent Vigil".
Choir: "Let Your Savour In"—Old Dutch Carol.
Vocal solo: Mrs. Edward Bowyer, "O Holy Night" by Adams, with violin obligato by Charles Brookes.
6:30 P. M.—Jr. MYF, Loretta Allen; Sr. MYF Jane Ann Smith; CE, Mrs. Lemoine Armstrong.
Evening Worship, 7:30 P. M. Theme, "Enjoying God". Choir: "Glory To the King of Kings" (Thompson).
Prayer Meeting, Wed. 7:30 P. M. Wilford Padgett, leader.
Sponsored by Beginner's Department: Mrs. J. B. Yons, Miss Ruth Williams, Mrs. Mary McDonnell and Miss Barbara Bayley, in charge.

FIRST CHURCH OF THE NAZARENE

—10:45 A. M.—

"Implications of Christmas"

C. L. RODDA—PREACHING

—6:20 P. M.—

N.Y.P.S.—Lower Auditorium

CHRISTMAS DRAMA

"To Them That Sitteth In Darkness"

—7:30 P. M.—

Annual Christmas Cantata

"The Story of the Birth of Christ"

DIRECTED BY BOYD KIFER

Orchestra Accompaniment

Test For TB Given 78% Of Young Pupils

Health Official Lists 43 Reactors In 1,776 Examined In County

Nearly 78 per cent of all kindergarten and first grade pupils in Columbiana county were given the tuberculosis patch test this year, according to a survey by Dr Robert M Dunlap, county health commissioner

Forty-three positive reactors were found in the 1,776 children patched Total enrollment was 2,284

The percentage of reactors—2 42—compares with 3 93 in 1949, when the tests showed 75 positives out of 1,908 examined Enrollment in 1949 was 2,413

East Liverpool's 17 schools and three kindergartens had 14 positive reactions this year out of 465 pupils tested, for a percentage of 3 01

Horace Mann had four, followed by Garfield and Sixth St with two each St Aloysius, Washington, McKinley, Neville, Third St and Mrs. Karl North's kindergarten each had one

Of the 544 East Liverpool children patched in 1949, 17 reacted positively—a percentage of 3 11

Salem schools had seven positives out of 263 pupils examined in 1950, a percentage of 2 66

Wellsville with two positives at the Immaculate Conception Parochial School and one each at Garfield and McKinley had a percentage of 2 82 Total enrollment was 155 and 142 pupils were tested

In 1949, Wellsville had eight positives out of 154 pupils patched —a 5 19 percentage

Three positives out of 95 pupils gave Lisbon schools a percentage of 3 16 McKinley, Lincoln and Lincoln Kindergarten each had one

East Palestine had two positives at West North Kindergarten and one each at Taggart, Taggart Kindergarten and East North Tests were given 137 pupils, making the positive percentage 3 65

Leetonia had three out of 89 or 3 37 per cent, while Columbiana had no positives in 93 children patched In 1949 it had three out of 104 or 2 89 per cent

Salineville's positive percentage was 2 86—one out of 35 students tested

Results at schools in the rural system for 1950, with the number of reactors then the number tested follow

Beaver Local Calcutta 0-51 Clarkson, 0-3, Elkton, 0-22, Oak Grove 0-11, Rogers, 0-15, West Point, 2-34

Franklin District Summitville, 0-8

Knox Local Homeworth 0-21, Mile Branch and Valley, (none) and North Georgetown, 1-23

Negley, 0-12, Unity, 0-20, Wayne, 2-23 Emmanuel, 0-3

United Local Chandler, 1-24, Fairview, 0-3 Hanoverton 0-15, Kensington, 0-6, New Garden, 0-12 and Winona, 0-12

West Local Bayard, 0-6, Bunker Hill, 0-16, East Rochester, 0-11, and Green Hill, 0-7

Yellow Creek District No 16, 0-21, and Fairview, 0-27

Fairfield, 0-34 New Waterford, 0-17

Result of the tuberculosis patch test is only one aspect of the disease and cannot alone be considered an accurate index of infection in a community, Dr Dunlap said

Under the county health center's tuberculosis control program, the patch test is employed to locate possible cases of the disease for early treatment Not all positive reactors have tuberculosis he added

REAL YULE JOY. It's Christmas for keeps for 3-year-old Glenda as she takes the first step of her life in Seattle's Children's Orthopedic Hospital under guidance of therapist Marjorie Kretz Hospitalized for congenital dislocation of the hips since she was two months old, Glenda has had 15 surgical operations and 103 X-rays.

Women's Club To Entertain 80 Children Sunday

An estimated 80 underprivileged youngsters of East Liverpool and vicinity will be guests of the Business & Professional Women's Club for its annual party Sunday afternoon for patients of the Child Health Clinic

The event will be held from 2 to 4 in the American Legion Memorial Home, which will be decorated Santa will distribute gifts selected for each child by a member in lieu of the annual gift exchange Each package will contain an article of clothing and a toy There also will be decorated Christmas sacks of candy, nuts and fruit

Lunch will be served to the children and their parents following the distribution of gifts

Miss Shirley Hartt clinic chairman, is in charge of the event, assisted by Misses Adeline Elden, Jeanette Grafton and Rose Turk, Mrs Nellie McLain and other club members

Farmers Return 3 To County's PMA

LISBON, Dec 16 (Special) — All three members of the county Production and Marketing Administration committee were reelected at the annual meeting Friday afternoon in the Lisbon office

They are Clifford F Shaw of Lisbon R D 4, chairman, Clyde J Freeman of Lisbon R D 1, vice-chairman, and George H Rogers of Salem R D 4

Two alternates were elected—George H Pollock of Lisbon R D 1, and Carl H Daiger of Lisbon R D 3

Voting delegates, by township were

Mr Pollock, Center, Sidney I Scroggs, Elkrun Hugh G Farmer, Fairfield, Edwin H King, Franklin, Harry A Speidel Hanover, Wesley E Stoffer, Knox George H Thompson, Liverpool and St Clair

Walter H McCaskey Madison, Mr Daiger, Middleton, John A Rufer, Perry Glenn L Farrington, Salem, Orvan T Carter, Washington, and Roy B Ewing, Wayne

Recruiting Station Will Be Open Until 7

The Army and Air Force Recruiting Station in the basement of the Post Office will be open until 7 p m today "or as long thereafter as necessary" to handle applicants for enlistment

The station opened at 7 a m to handle applications for enlistment following President Truman's announcement Friday night the armed services will be increased by a million men in the next few months

Georgetown Pupils Plan Christmas Play

GEORGETOWN Dec 16 (Special) — A play, The Black Bird Pie", will feature the Christmas program by teachers and pupils of Georgetown school Wednesday night

There will be Christmas carols, recitations, exercises and musical numbers and a gift exchange

Arrangements are being made by Milford Smith and Miss Agnes Tonkovitch, teachers

Stores To Stay Open

LISBON, Dec 16—Stores will remain open until 9 p m Monday, Friday and Saturday for the benefit of Christmas shoppers.

O.E.A. Adopts 10-Point Plan, Finishes Rally

Blackford Elected To Head Educators In Columbus Session

COLUMBUS, Dec 16 (AP)—The Ohio Education Association wound up its 29th annual convention today by tackling a series of 18 resolutions

John D Blackford was elected president of the association yesterday. He is superintendent of schools at Mariemont, a Cincinnati suburb

The association adopted a 10-plank legislative program

The program is highlighted by a major development in the O E A's fight to get a minimum-salary-for-teachers bill before the legislature. During the day an O E A committee filed petitions with the secretary of state bearing 206,508 signatures The committee needs only 87,000 bonafide signatures to force the legislature's consideration

If the secretary of state finds the signatures sufficient, the legislature must consider a bill setting up some sort of minimum salary for teachers If the legislature fails to act in three months or if a bill is passed which fails to please the sponsor, the O E A may take the issue to Ohio's voters by filing a new set of petitions bearing 87,000 more names

The other nine planks in the legislative program follow.

▶A state appropriation of 12 million dollars to meet emergency school construction needs in impoverished districts and a one-million-dollar increase in the biennial appropriation for rehabilitation of existing buildings in eligible districts.

▶Continue the temporary law permitting school districts to issue bonds up to 8 per cent of the district's tax duplicates

▶End the special state appropriations for school bus purchases by local districts and, at the same time, liberalize the state school foundation program transportation maximum to permit purchase of busses by districts which follow good business operational practices.

▶Give legal permission for county budget commissions to grant a portion or all of voted levies which now may be taken away when the valuation of a district is increased due to tax reassessment

▶Improve the retirement law to include an increase in the minimum retirement benefit from $20 for each year of service to $40—provided a teacher has at least 30 years of service—and to include death benefits under the retirement system to equal those under the social security system (which does not cover teachers)

▶Add an adult education service to the state Department of Education.

▶Change the deadline for notification to a teacher of a local board's intention not to re-employ from March 31 to April 30.

▶Make necessary legal changes to permit a county supervisor or assistant county superintendent also to be employed as a teacher and to permit a principal to be named executive head of a school.

▶Expand guidance services with the state Department of Education.

Prosecutor's Ruling On Veterinarian Upheld

LISBON, Dec 16 (Special)—Attorney General Herbert S. Duffy has upheld a ruling by Prosecuting Attorney James L MacDonald that county commissioners may not employ a "county veterinarian"

The commissioners had asked the legality of employing one on a full-time or part-time basis for bovine tuberculosis and brucellosis work with his salary to come from appropriated funds

In an opinion received Friday, the attorney general said the commissioners may not employ one on either basis

When the State Department of Agriculture decides the need for such work exists, it alone can do the appointing, Mr Duffy added

A TRUMAN BETTOR. William Moretti, 55, sat attentively during questioning by the Senate's Kefauver crime committee in Washington, where the New Jersey gambling operator said his 1948 income was won on "a sure thing I had going for me I had President Truman going for me that year".

Band To Present Annual Revue At Lisbon Monday

LISBON, Dec 16 (Special) — The 75-piece Lisbon High School Band will present its third annual "Variety Review" Monday at 8 p m in the auditorium under the direction of Arthur Wise, band director

The performance includes nine acts—At the Minstrel, Night Before Christmas, Santa Comes Down the Chimney, The Brass Choralers, Mr and Mrs Snowman's Family, Brown Jug Revue, Coleens and Laddies, Manger Scene and the Majorette Christmas Tree

Wednesday and Thursday—the last two days of school — the French and Latin Classes will continue their annual custom of singing carols in the halls

Christmas music by the combined orchestra and glee club, directed by Miss Camille Firestone will feature an assembly Wednesday at 3 30 p m

The staff of the Student Voice, student newspaper, will sponsor a caroling party and dance for all students Friday night.

Club To Distribute Yule Food Baskets

A Christmas basket committee was named at the meeting of the Newell Lions Club board of directors Thursday night at the home of C T Finley, president, of Grant St

A basket committee consisting of L A Rush, Albert Logston, Mr Sanford, Paul Jester and John Skidmore was named.

Donations of cash and food are being accepted by Mr Rush and Lee Grimm, Legion commander, for the distribution

Bills totaling $77 50 for bulldozer hire in snow removal during the November storm were listed by R D Stanford, street chairman The board issued a vote of thanks to volunteer workers who aided the club in clearing streets

The club will meet Thursday at 6 p m at Woody's Restaurant then attend a community sing at the Church of the Nazarene, sponsored by the Newell Women's Club

Group To Elect

Past Matrons of Wellsville Chapter 417 Order of Eastern Star, will meet Monday night at 6:30 in the dining room of the Riverview Hotel for a turkey dinner and election of officers Mrs Hattie Heakin is chairman for the annual Christmas party and gift exchange.

City Workers Get Big Pay

Early Yule Checks Average $175 Each

City employees picked up their biggest paychecks in years today —averaging $175 apiece—in an early pre-Christmas pay that includes an extra $50 for everyone except elected officials

The checks were issued two days ahead of schedule by City Auditor E Allen McKeever and Treasurer Bert Dawson

They cover the regular pay for the first half of December plus an extra $50 that council voted Wednesday night, representing a 5 per cent pay hike back to Sept. 1 The extra pay totaled about $6,000, covering all 126 appointive employees

Ironically, there's no extra money for the auditor and treasurer who worked late last night to get the payrolls ready For instance, Mr Dawson draws $26 25 for his half-month of part-time work

City Council has promised employees it will enact legislation at its regular session Monday night putting the 5 per cent raise into effect permanently from Jan 1

In addition, it will consider several other pieces of legislation, including a resolution that calls for installation of street lights.

Huge Beam Saves Miner Pinned In Pit For 54 Hours

SELLECK, Wash, Dec 16 (AP) —His life saved by the same huge beam that held him prisoner 400 feet underground for 54 hours of torture, John Wolti was clawed to freedom by rescue crews last night.

The miner was weak, pain wracked and near a state of shock when he was brought to the surface.

His right arm was crushed and his face covered with a grimy, three-day growth of beard

Mr. Wolti was caught in an avalanche of rock and timbers at 12 55 p m Wednesday when the mine roof gave way Several other miners escaped, but they were sure he had been swept to his death by the slide which came without warning

And he would have been, too, Mr. Wolti said, except for a huge 12-by-12 timber.

The big timber held him securely, but it and others fell around him in such a manner that they held off the other debris. He was able to breathe and he remained conscious.

Banker's Rites Set

DAYTON, Dec 16 — Funeral services will be held here at 10 a. m Monday for Frank Paul Spitzer, 88, founder and former president of the Citizens Savings Bank at Pemberville in Wood county He died yesterday at the home of a daughter here He had lived in Dayton the last 10 years

AUTOMOBILE WANTED

If you have a car to sell this is your opportunity to sell it immediately The Review Want Ad reproduced below produced 4 calls from persons wishing to buy the car.

This Review Want Ad Sold the Car

PONTIAC 1942 — Will sell reasonable Phone 9510 R Can be seen at 915 Fairview St.

3 others still are looking for a similar offer If you have a car to sell and wish to reach these prospective buyers, Phone 45, ask for a Want Ad-Taker, have her insert an Inexpensive ad for you Phone your ad by 5 30 p m Reach these buyers right away while they are still interested

191 From County Attending Current Quarter At Ohio State

COLUMBIANA county is well represented at Ohio State University with 191 enrolled for the current quarter

There are 65 from East Liverpool, 39 from Salem, 21 from Columbiana, 7 from Leetonia, 2 from Winona and one each from Homeworth, North Georgetown, Beliot and Washingtonville By cities, they include

EAST LIVERPOOL—William L Belanev Joyce A Bloor, John F Buchanan Owen E Buxton Jr, Sidney M Cornrich Demetrias J Dalis William C Davis Betty L Decker Deborah A Diamond Clarke J Dinsmore James R Doughty, Jean S Eason Joseph M Finch Arthur P Finlay Martha J Foulks Alfred I Garner William J Gelbs John R Greene Allen W Hall John C Harman Marilyn Harp Shirley M. Hartt

William R Hassall, Roger K Hawkins Edward L Hendershot, Dorothy A Hist Loretta J Hopper, John C Horst Edward L Hutchison Hugh R Jones Janet Karp, William G Kelley David L Kinsey Robert E Laughlin Robert E Lightner Harold S Locke, William B McPherson Edward J Magill, John C Magill John R Mase, Robert B Mase John M Monasky Ross W Nelson

Maxine Prescott Sidney C Porter Jr Thaver A Pyle Harold R Reed Pauline C Ruben Virgil A Sayre Reg E Skilling, Howard D Smith Winston B Smith Leonard Stein Walter P Stier William Z Sulkes Patricia L Swaney John W Walker Thomas M Walsh Robert F Wiant Eugene L Wilson, Harold F Wilson Earl F Wollam Bertha W Woodin, John R Woomer and George Youst

WELLSVILLE—Juanita E Connor, Mary C Fickes Claire M Fraser Donald D Hawksworth Jimmie J Montalto William J Moore Jacques M O Hara, Norman E Ryder Doris M Smith, Esther F Swift Jessie E Tarr, William E Watkins and Charles E Wilfing

LISBON—Robert L Binsley Robert L Farrell Charles T Johnson Donald W Sotherland and Alfred Steele

EAST PALESTINE — James A Forney William D Fullerton, Dale H Guthrie Reid W Guthrie, Harold C Lipp Joseph B McCall John H Milliken Joseph E Milliken and Glenn L Young

SALINEVILLE—Charles F Finney Hugh C Marshall, Clyde R Moore Robert F Moore

SUMMITVILLE—H Joseph Marra

NEW WATERFORD—Curtis C Cope Joseph L Harrold, Claudia D Pickens

HANOVERTON—Carl E Moser, Earl M Raley

KENSINGTON—Norma F Brogan, George H Criss

MILLPORT — Helen L Hannawalt

ELKTON—Charles F Harris

EAST ROCHESTER—Howard R Akin

Natural Gas Storage Explained For Rotary

Methods by which natural gas is piped in from Texas and stored in the Midland area were described by Richard Perdy of the Peoples' Natural Gas Co at the weekly meeting of Midland Rotary Club Thursday night at the Club Belvedere

William McWilliams, program chairman, introduced the speaker.

The Board of Directors approved a letter appeal to Beaver county's representatives in the General Assembly in a effort to correct the traffic "bottleneck" that exists at Conway Corners, near Rochester

The club will hold its annual Christmas party and gift exchange next week James Migliore will have charge of the program

School Association Entertains 290 Pupils

The McKinley Home and School Association entertained 280 pupils at Christmas parties Thursday night in each of the rooms

A program of games and carol singing was in charge of the teachers. The group then assembled in the school auditorium for an hour of Christmas movies, followed by a visit from Santa, who distributed a treat Edwin Smith took movies of the festivities for the school scrapbook

Besides a large decorated tree in the lower hall, there was one in each classroom

Refreshments were served by a committee headed by Mrs Kenneth Berg, Mrs George Bradfield and Mrs Herman Miller, co-chairmen, assisted by Robert Swan.

The 350 metric tons of frozen frog legs exported from Japan in 1949 had a total value of $494,537.

END RUPTURE TROUBLE

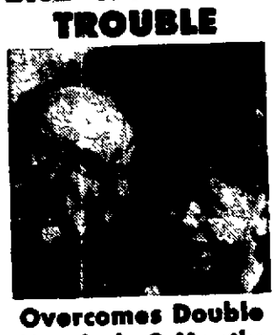

Overcomes Double Hernia in 2 Months

OCTOBER 11, 1950—"Just two months ago yesterday, at the age of 58, I started Sykes Hernia Control Service for my large double hernia, which I've had longer than I can remember. Today, even when I strain and cough *without the Control on*, no sign of the hernia appears. I certainly bless all of you at Sykes Service for the wonderful work you are doing."—L. L.

Just think, your RUPTURE trouble's gone when we take over. NO SURGERY—no straps, buckles or belts to bind and chafe. NO INJECTIONS—Remember, we Guarantee Lifetime Satisfaction.

Come in for Free Consultation

At Travelers Hotel, East Liverpool, Tuesday, Dec. 19.

Hours 10 A. M. to 9 P. M.

SYKES HERNIA CONTROL SERVICE 30 E. LAKE ST. CHICAGO, ILL.

A Nationwide Service for the physical correction of hernia and rupture

VISION

Golden hours of vision come to us in this present life, when we are at our best, and our faculties work together in harmony. —Charles Fletcher Dole

VETERAN'S SOCIAL CLUB

1044 PENNSYLVANIA AVE PHONE 303

Need A New Refrigerator?

BUY NOW at this *Special Low Price*

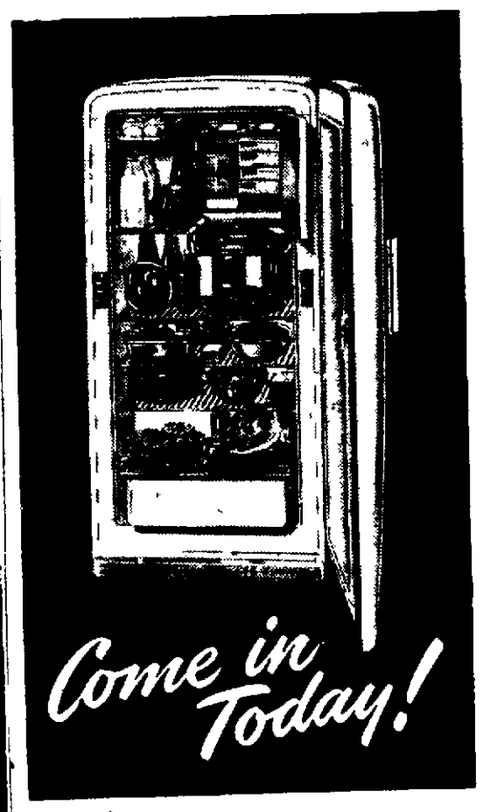

Giant 9.5 cu. ft. Deluxe Model

INTERNATIONAL HARVESTER

femineered Refrigerator

WAS 279.95 PRICE REDUCED

$237.95

It's the buy of the year at this special price! Look:

Full length cold—huge 35-lb. freezer locker—full width crisper—over 16 sq. ft. of shelf area with storage space for 20 or more full quart bottles—four ice-cube trays—acid-resistant interior.

Plus exclusive Egg-O-Mat that stores 16 eggs, "hands out" 1 or 2 at a time; exclusive built-in Bottle Opener on door latch! BUY NOW—save!

6 MODELS 6 SIZES 6 PRICES

FROM $191.95

LOW DOWN PAYMENT EASY TERMS

ALL OTHER MODELS REDUCED 15%

TRADE-IN YOUR OLD REFRIGERATOR

Come in or call us Remember you can trade in your old refrigerator on any new model and still get 15% discount.

Your old refrigerator may be worth more than you think.

MIKE TURK Inc.

One Mile North of the Diamond On Routes 7 & 30 . . . Phone 487

Listen For Mike Turk Specials On WLIO, 1570 On Your Dial

BE SECURE INSURED

INSURANCE

The biggest small cost protection today is Comprehensive Personal Liability insurance which protects you and your family against damage suits. Call, phone or write us for complete information.

THE POTTERS INSURANCE AGENCY

517 BROADWAY PHONE 1370

Beauty & Economy With Lasting

FLOOR and WALL TILE!

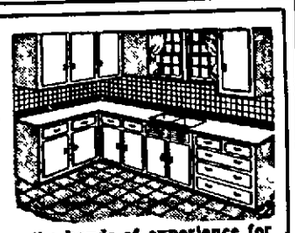

Rely on the hands of experience for your modernization plans! Without any obligation on your part, you may phone Main 3805 and we will send an expert to your home to estimate the cost of any work you want done!

We Carry a Complete Stock of Decorative Chrome Molding For Sink Tops, Cabinets, Tables, Etc.

- Display Room Open Monday Thru Saturday
- Open Evenings By Appointment

JOHN C. McCAUGHTRY CO.

216 UNION ST., E.L.O. PHONE MAIN 3805

A Glassful Of Health

That tall, frosty glass holds a precious gift — pure, creamy, wholesome milk. When you serve Rosenberger milk, you're assured of flavorful nourishment in every drop Always insist on Rosenberger milk.

ROSENBERGER DAIRY

Phone 402 Wellsville, O.

Midland Snow Removal Bill To Cost $4,000

Overtime For City Employees To Boost Expense Of Blizzard

The cost to Midland for digging itself out of the November blizzard will run between $4,000 and $4,500, Mrs C K. O'Hara, council secretary, announced.

Thomas Farnan, street commissioner, submitted an initial report of $3,500 for snow removal at the semi-monthly meeting of council Thursday night

Mrs O'Hara said that figure will be revised upwards when overtime is computed for borough employees who helped during the storm.

Council also voted to pay the employees overtime and referred the matter to the street committee, with power to act.

For his donation of a bulldozer during the snow removal, H A. Snow of the Midland Slag Co, was sent a letter of thanks

John Phillips, council president, appointed Dr D B Suffoletta, Peter Vukas and S M Trbovich as a committee to confer with the Board of Education to select a site for an ice skating rink It will make a report at the next meeting.

Council granted Patrolmen Rudy Zetz and Victor Libertore a six-month leave of absence, effective Friday to enter private business They purchased the Club Belvedere

Police Chief E J Stefl announced seven applications have been received for the two vacancies on the force, Deadline for filing applications was today noon.

The borough's annual $200 donation to the Volunteer Fire Department was approved as was a $100 donation to the Midland Heights Volunteer Fire Department.

Mrs O Hara was instructed to make reservations at the annual Borough convention in Harrisburg, April 18-21, Burgess Joseph Schulte, Solicitor Frank Suffoletta and councilmen.

Uniform System Set On Air Raid Warnings

WASHINGTON, Dec 16 (AP) —The new Federal Civil Defense Administration has set up a uniform system of air raid warning signals

A "red alert" will be the sign of danger of an imminent attack. That notice passed to community organizations from key-point air force stations will be signaled by three minutes of fluctuating siren screams, or a series of short blasts from horns or whistles

The "all clear"—the only other signal—will be a series of three steady one-minute blasts by horns, sirens or whistles, with two-minute intervals of silence in between.

Club To Hold Yule Contest

Prizes Will Be Given In Lisbon Decorating

LISBON, Dec 16 (Special)—Prizes for the Kiwanis Club's home-lighting contest to be held Dec 25—Jan 1 were announced at its luncheon Thursday in the Pythian Sisters Hall

The winner will receive a $50 Savings Bond while the runners-up will get merchandise prizes Larry Farrell, president, said awards total $120.

Clothing is being collected for distribution by the committee for underprivileged children Rev C. W Huston of the Christain Church is chairman.

John Lehman, an instructor in the Elkton School, spoke on 'Ethiopia", supplementing his talk with colored slides and native craftwork

He spent the past two years as administrator of a Mennonite hospital in Nazareth, near Addis Adaba, the capital Mr Lehman was introduced by James McBride, program chairman

Eight Lisbon girls who aided the membership committee by calling each member weekly were guests They were Misses Vita Evans, Edith Perrino, Inez Padurean, Majorie Mitchell and Mrs Helen Rodu.

5 Defendants Get Probation

LaCroft Man Handed 30-Day Term In Jail

Five men indicted by the September Grand Jury were placed on probation Thursday by Judge Joel H Sharp in Common Pleas Court at Lisbon.

A sixth was denied probation and sentenced All pleaded guilty when arraigned

Those released, their offense and term of probation were.

Warren W Mills, 30, of Glenmoor, non-support, five years; Richard Norton, 28, of Salem, fraudulent check, five years and restitution of money; Cecil McCowin Jr., 21, of Negley, and James Hamilton, 22, of East Palestine, burglary, three years, and William C Higgins, formerly of Salem, fraudulent check, five years and restitution.

The request of George H Stephens, 29, of LaCroft was denied and he was sentenced to the Mahoning County Jail at Youngstown for 30 days Judge Sharp ordered him released anytime during that period to Pennsylvania authorities, who have a detainer on him as a parole violator.

Stephens was arrested on suspicion June 1 by East Liverpool police and found to be carrying a concealed weapon He has been in jail since.

Opu|—,-Cahe-

Chester Central Students To Give Yule Program

The entire student body of Chester Central School will take part in a Christmas program Wednesday at 1 15 p. m

The program, under the direction of Music Supervisor Dale Donley, follows

"We Wish You A Merry Christmas", Grade 1, "Silent Night", assembly, "Three Kings", Grade 8 Chorus, with Harry Comm, Bob Hobbs and Bob Campbell as soloists, "Coventry carol", Grade 3, trumpet trio, "O, Little Town of Bethlehem", Susan Ridinger, Larry Clark and Dick Judy.

"The First Noel", Grade 4, "While Shepherds Watched", assembly, "Beautiful Savior", Grade 4, "Go Tell It On the Mountain", Grade 6, "O, Come All Ye Faithful", assembly, "Bring a Torch", Grade 7 Chorus, with Jim Workman as soloist, "Jolly Old St. Nick", Grade 2, and "Jingle Bells", assembly.

Lois Weimer and Ann Smith will be piano accompanists.

Today's Birthday

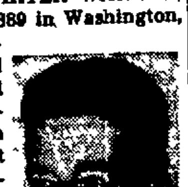

LINDSAY CARTER WARREN, born Dec. 16, 1889 in Washington, N. C, is comptroller general of the United States. Previously North Carolina sent him to Congress for eight terms. As comptroller general, he supervises administration of the General Accounting Office, the settlement of government claims and accounts, and the investigation of and report on the use of public funds

Lawyer Again Requests Trial

'John Doe' Complaint Irks In Hancock Case

NEW CUMBERLAND, Dec 16 (Special) — The West Virginia Supreme Court at Charleston was asked a second time Friday to order immediate action on an indictment in which a Follansbee attorney says he is the "John Doe" named as defendant

J Clarence Spitznogle, Follansbee city solicitor, asked the court to compel Hancock Circuit Judge J Harold Brennan to bring him to immediate trial on a charge of inducing a witness by payment of money to give false testimony during a trial.

The high court turned down, 3-2, a similar request by Mr. Spitznogle last month.

Saying he is the "John Doe" named in the indictment, Mr Spitznogle also asked that Prosecutor Frank A Pietranton be ordered to start immediate action in the case.

Mr. Spitznogle charged that Mr. Pietranton was "motivated by caprice, malice and vengeance" in obtaining the indictment

Mr Spitznogle said he is innocent of the charge, which arose from the manslaughter trial of Russell D Hurst in Hancock Circuit Court When a jury acquitted Hurst in October, Judge Brennan, according to Mr. Spitznogle, expressed displeasure and reconvened the grand jury

Eight indictments were then returned charging false swearing One named only John Doe as defendant Mr Spitznogle was defense attorney in the Hurst trial.

War Medal Arrives—Just 32 Years Late

ORRVILLE, O, Dec 16 (AP) —Thomas I Thompson puzzled today over why he just received a medal from France for heroism in the first world war 32 years ago

The medal of St Mihael was accompanied by certificates from American General John J Pershing and France's prime minister of that war, G Clemenceau. Both are now dead.

The certificates thanked him for his performance at St. Mihael while a member of the 42nd Rainbow (Ohio) Division, 165th Infantry

40 Underprivileged Children Enjoy Lions' Annual Yule Fete

THEY'RE always so sad — those early Christmas parties that service clubs throw for underprivileged children—because the youngsters with their old clothes and their shining faces are so grateful for so little.

The Lions Club entertained 40 of the youngsters Friday noon at its weekly luncheon meeting in the Travelers Hotel

But there was no gloom on the youngsters' side of the room. They had just finished a big meal of mashed potatoes, gravy, meat loaf, peas and milk, topped off with ice cream and cake

They laughed and joked and sung Christmas carols And now here was Santa Claus, standing beside a beautiful Christmas tree handingout two presents to every kid in the room.

The children sat rapt, their eyes fixed on this fat fellow who was the spirit of Christmas, waiting for him to call their names.

The little girls chortled when they opened packages that contained dolls or toy dishes and others that held pretty sweaters or scarves. The boys were just as pleased with flannel shirts, gloves and games and footballs. There was a toy and clothing for everyone

All the kids had a heck of a time and all the Lions members felt a twinge of sadness because the little bit they had done had made these grade school youngsters so happy.

School Plans Yule Pageant

Hammondsville Fete Set Thursday Night

HAMMONDSVILLE, Dec 16 (Special) — Pupils of Hammondsville School will present a Christmas candlelight pageant Thursday night at 7 30 at the school auditorium.

The program includes:

"The Coming of the Great Light"—Joan Pyshiak, reader, 10 candles of prophecy—Ann Baker, Tommy Gough, Beatrice Tice, Dana Williamson, Rosalind Baker, Lucille Householder, Maxine Twaddle, Phoebie Cronin, Ruth Whetzel and Francis Speece.

Candles of Christmas — Pearl Grafton, Janet Smolinsky, Doris Taylor, Jane Young, Carol Hooper, Rosetta Rockenhauser, Joyce Vandyke and Virginia Smolinsky.

Missionary lights — Barbara Kinser, Paulette Cronin, Donna Kelly, Louise Curry, Delores Tice and Georgialin Blackwood.

Tiny lights—Bonny Lawrence, Beverly Hooper, Kay Stewart and Terry Martin.

Candle of loving service—Kathleen Cronin. Wise men — Ernest Leasure, Nelson Householder and Floyd Hooper Shepherds — Edgar Rockenhauser, Charles Workman, Bobbie Call, Ernest Plunkett and Kenneth Tice.

The choir includes the entire cast under the direction of the following teachers, G. H Johnston, Mrs. Lena Crook and Mrs Katherine Fizer. Charlene Baker will play piano accompaniment.

Ohio School Enrollment Highest Since 1936

COLUMBUS, Dec. 16 (AP) — Ohio public school enrollment of 1,216,982 is the highest since 1936, Dr. Clyde Hissong, state director of education, said today.

The total is 26,000 higher than last year He estimated that by 1955 Ohio will have 1,500,000 public school students.

There are 813 more teachers than there were last year.

U.S. Asked To Hunt For Missing Newsman

CLEVELAND, Dec. 16 (AP) — Nelson Moore said today he has asked the State Department to help locate his brother, Lyford, the American Broadcasting Co.'s Berlin news bureau chief, who has been missing since Sunday from a hotel in Oslo, Norway.

Mr. Moore, head of a public relations agency here, said his brother had gone to Oslo to cover a story on exchange of Christmas gifts between Norwegian and U. S. Air Force personnel.

The newsman, a native of Detroit, has been stationed in Berlin since 1944. His wife and two children were with him there.

DEPENDABLE INSURANCE
EASON!
406 WASHINGTON ST. PHONE MAIN 75

HOME NEEDS for WINTER

Check here for those necessary items no home should be without amidst the fury of winter. TROTTER'S maintain a complete line of these cold weather needs.

6-in. STOVE PIPE joint 35c
7-in. STOVE PIPE joint 40c
STOVE POKERS 15c
FURNACE POKERS 75c
COAL BUCKETS $1.40
FURNACE SCOOP $1.10
8 In. Cast Iron Flue Rings All Sizes In Stock $1.10
Flue Clean-Out Doors $1.20
Inside Chemical Toilets $10.25
Cast Iron Check Dampers $2.75

WEATHERSTRIP
20 FT. FELT WEATHER STRIP pkg. 20c
Nu Way WEATHER STRIP 20 ft. roll 90c
Mortite Permanent WEATHER STRIP box 29c

TROTTER HARDWARE
624 Dresden Established 1882 Ph Main-1244

Taft School Pupils Entertain Association At Yule Program

PUPILS entertained the Taft School Association with a special Christmas program Thursday night.

During the business session, William Kelly was named to head a committee with Russell Smith and Mrs Percy Bryan to study traffic conditions at the St Clair and Maplewood Aves stop light for safer crossing by school children

There were two plays, "The Shoemaker's Guests' and "Santa Claus and the Mouse", and an operetta, 'When Santa Comes to Town" Choruses sang carols and quartet numbers were given by Donna Thiemecke, Judith Miller Thomas Bryan and Robert Walter and Judith Laughlin, Margaret Hilsinger Donna Stewart and Mary Fisher Craig Burbick, David Buzzard and Paul Wolf sang as a trio

Members of the operetta and play casts follow

The Shoemaker's Guest William Martell Judith Miller Martin Liebschner Wilbur Brooks Dorothy Smith Donna Thiemecke Betsy Crable and Richard Beatty with accompanying music by Ronna Hoffrichter and Robert Walter

Santa Claus and the Mouse" Cathy Baumgarner Judy Jones Patty Shallcross Lorin Slates Ricky Crable Wilia Sauerbrel Nancy Smith Sammy Hays Jane Bendheim Larry Johnston Cheryl Devon George Marsh and Donna Anderson

Operetta Phillip Anderson Julie Hall Sondra Osborne Sue Marsh Jane Swoger Nancy Hilsinger Billy Stern Robert Stewart Danny Hatcher Franner Gallimore Ray Goodman Allen Ward Robert Weaver Gary Woods Robert Sare James Miller Merle Bartram Charles Landback James Hall Frank Miller Billy Kelly Dawn Buckley Nancy Nolan Geraldine Cermak Sherri Kemple and Amy Brookes with Carol Morgan Suzanne Bowen Leah Maxwell Joyce Stewart, Susan Vodrey and Linda White as choristers

Fourth and Fifth Grade Chorus John Boch George Brookes Robert Johnson Martin Liebschner John O Brien John Starkey, Robert Walter Barbara Balke Mary Adkins Betsy Crable Charles Stewart John and Frank Witherow Sally Caplan Nancy Galloway Martha Lewis Judith Miller Beulah Hatcher Ronna Hoffrichter Judith Shallcross Dorothy Smith Richard Beatty Wilbur Brookes Thomas Bryan Carl Hargreaves Garry Kemple William Martell Cornelius Smith Robert Smith and Donna Thiemecke

Third and Fourth Grade Chorus Merry Boch Marian Gottlieb Susan Heath Suellen McKinnon Nancy Walter, Jane Winland Bonnie McLaren Margaret Johnston Craig Burbick Sara Ward Charles Dick Paul Hargreaves Bruce Jones David Marshall Jack Putnam Gary Schreckengost John Merwin John Woessner Thelma Bartram, Mary Fisher Margaret Hilsinger Judith Laughlin Carol Riggs Donna Sheppard Donna Stewart Jane Woessner David Buzzard Charles Jennings Jack Johnston Robert Smith and Paul Wolf

Hen Pays For Board

KALAMAZOO, Mich —Sandra Marie Nutter, 6, is allergic to cats, so her parents, Mr and Mrs E J Nutter, gave her a baby chick a year ago The chick now is full grown and the best household pet the Nutters say they've ever had. She lays a fresh egg every morning to pay for her board and room

Officers Of Motor Club Are Returned

Officers of the Columbiana County Motor Club were reelected at a meeting of the board of directors Thursday night at Lisbon.

They are Mark Klingensmith of Columbiana, president, C. D. Mackall of East Liverpool, first vice-president, S A. Hart of Salineville, second vice-president, Lynn R Riddle of Lisbon, secretary-treasurer, and A P Morris of Salem, manager.

The board approved 48 new memberships Mr. Morris reorted emergency service during November—when the e"Big Snow" occurred — exceeded any previous November in the club's history.

Mr Klingensmith will announce his committee appointments for 1951 at the January meeting.

Mr Morris attended meetings of the Automobile Club Insurance Co Thursday and the Ohio State Automobile Association Friday in Columbus. He is a trustee of both organizations.

Sentence Tito Foes

BELGRADE, Dec. 16—A Belgrade District Court today imposed prison sentences ranging from four years to 17 months on 11 teen-agers who called themselves the Black Falcons and were alleged to have plotted to overthrow Marshal Tito's government

Brunette Rules 'Roses'

PASADENA, Calif, Dec 16 — After a long string of blondes, 17-year-old brunette Eleanor Payne will reign as 1951 Tournament of Roses queen.

"DON'T WANTS" WANTED

If you have "don't wants" to sell, this is your opportunity to sell them immediately The Review Want Ad reproduced below produced 7 calls from persons wishing to buy the "don t wants".

This Review Want Ad Sold the "Don't Wants"

SIMMONS BED AND DRESSER. PHONE 1745-R

6 others still are looking for a similar offer. If you have miscellaneous items to sell and wish to reach these prospective buyers, Phone 45, ask for a Want Ad-Taker, have her insert an inexpensive ad for you Phone your ad by 5 30 p. m. Reach these buyers right away while they are still interested

BAKED STEAK DINNER 90c
BUCKEYE DINER
3rd and Washington

EVANS DRIVE IN MARKET
OPEN FRI. & SAT. TILL MIDNIGHT
Well Lighted Parking Space
JACKSON & 6th STREET — PH. 504
(Rear of Evans Tavern)
For Greater SAVINGS Stop Here For Your Holiday FOODS annd BEVERAGES
BEER
WINE-CHAMPAGNE
We Stock A Complete Selection
Stop Here For Popular Brands At LOWER PRICES!
BUY FOR LESS BY THE CASE

OLDSMOBILE HYDRA-MATIC
Eleven Years Ahead in Automatic Driving!
1939 1940 1941 1942 1943 1944 1945 1946 1947 1948 1949 1950
"88"
Fully proved—constantly improved—Hydra-Matic still leads the way!
Back in 1939, Oldsmobile pioneered Hydra-Matic—the *first* fully automatic transmission! And ever since then—even during the war—advancement after advancement has been built into Hydra-Matic Drive*. Today, when you buy a Hydra-Matic Oldsmobile, you buy the most popular of all fully automatic transmissions, *a perfect partner for "Rocket" Engine power!* So invest in 11 years of engineering leadership—*"Rocket ahead with OLDSMOBILE HYDRA-MATIC!"*
A GENERAL MOTORS VALUE
*Oldsmobile Hydra-Matic Drive optional at extra cost on all models.
SEE YOUR NEAREST OLDSMOBILE DEALER
LITTEN MOTOR SALES "By George"
433 Walnut Street Phone Main 1220

Social Affairs

LIFE MEMBERSHIPS WERE presented Mrs. Charles Walker and Mrs. J. R. Stoddard by the United Women's Association at its meeting Thursday night in the First Presbyterian Church.

A $100 opportunity gift was made and the group purchased a $50 health bond. Arrangements were made to meet the second Thursday of the month for groups and a general meeting every month. This will be tried for a year. Mrs. Donald Persohn, president, was in charge of the business.

"Human", a story by Zona Gale and dramatization by Marvin G. Robinson, was presented with Mrs. M. R. Miller and Mrs. Eugene Hall directors.

Those taking part were John Patterson, Mrs. Ira Sayre, Miss Pat Thornton, Miss Ruth Blazer, Mrs. Miller, Mrs. Gladys Rose, Mrs. Mildred Pittenger, Mrs. Margaret Fortiner, Gerald Westfall, Miss Barbara Fugate, Michael Miller and Clifford Brown.

Devotions on Christmas were led by Mrs. Alice Calcott and missionary news from Korea was told by Mrs. Donald Baxter.

Mrs. Harry Spore was social hostess.

The groups will meet Jan. 11.

* * *

CHRISTMAS STORIES were told at the meetings of the W. S. C. S. Circles of the Boyce Methodist Church Thursday night. "What a Christmas Card Did" was read by Mrs. Thelma Reed of the Dorothea Memorial Circle at the home of Mrs. Ethel Armstrong of Holliday St.

The Christmas story from St. Luke was the devotion topic by Mrs. Adda Cunningham and Mrs. Clara Thorn offered prayer.

Flowers and gifts will be sent to shut-ins for Christmas. The business meeting was conducted by Mrs. Reed, president.

Mrs. Ella Jackson was program chairman and discussed "What of Christmas Today" and Mrs. Cunningham read a poem: All repeated the Lord's Prayer for closing.

Refreshments were served 10 by the hostess, assisted by Mrs. Reed.

The group will meet Jan. 18.

A donation of $100 to the W. S. C. S. for the church building fund was made by the Mary Martha Circle. Mrs. Kathryn Sablack of Ohio Ave. entertained.

The Christmas story from St. Luke was read by Mrs. Ethel Jones and Mrs. Glenna Hall offered prayer.

Reports were heard during the business meeting conducted by Mrs. George McGaffic, president, and cards were signed for sick members.

The group will send flowers and gifts to sick members and shut-ins for Christmas.

Gifts were exchanged.

Refreshments were served 16 by the hostess, assisted by her daughter, Miss Lillian Sablack and Mrs. Ivy Adamson.

Favors were miniature corsages of holly, pine and ribbon.

Mrs. Helen Surgeon of Harvey Ave. will be hostess Jan. 18 and her sister, Mrs. Jennie Carpenter, will be associate.

Mrs. Dorothy Bailey related the story of the "Littlest Angel" for the Naomi Ruth Circle at the home of Mrs. Richard Tice of Anderson Blvd.

Prayer was offered by Mrs. Bailey and Mrs. Virginia Ward, president, was in charge of the business.

A donation of $7.50 was made to the Berea Children's Home and $40 to the W. S. C. S.

Mrs. Marjorie Reed, supply chairman, gave a report and the secretary and treasurer reports were heard.

The next meeting will be Jan. 18 with Mrs. Ruth Ralston of Harvey Ave.

The World Friendship Group will provide entertainment for the general meeting Dec 28 at the church.

* * *

Musical numbers were presented at the Christmas party for the Willing Workers Missionary Society in St. John's Evangelical Lutheran Church Thursday night.

Mrs. Robert Dietz gave vibraharp selections, Miss Barbara Reed sang a solo and instrumental trio numbers were given by Fred Martell and Mr. and Mrs. William Riedel Jr.

The story of the birthday of the baby Jesus was told by Mrs. Lee W. Bricker and Rev. W. T. Wilson screened movies on the holiday theme.

Mrs. Mary Reed read the Christmas story from Matthew for devotions and offered prayer and carol singing followed, accompanied by Mrs. Riedel.

Donations were made to the orphanage at Zelienople

Refreshments were served 58 by Mrs. Bricker, Mrs. John Ruhe, Mrs. Frank Buxton, Mrs. John Schneidmiller, Mrs. Frank Shone and Mrs. Harold Ginder.

The next meeting will be Jan 18 in the Sunday School rooms

* * *

Miss Sue Robinson and Miss Erla Wallace presented a musical program for the meeting of the Berachah Class of the First Church of the Nazarene Thursday night at the home of Miss Grace Paul, 142 West Sixth St.

Both sang solos and accompanied each other and gave a duet.

Carol singing opened the meeting and prayer was offered by Mrs. Evelyn Porter. Mrs. Grace Sanford and Mrs. Marie Edwards gave a dialogue.

Games and contests followed and a gift exchange was featured. The group presented a gift to Mrs. Alice Davis, teacher.

Food, clothing and gifts were donated for a needy family at Christmas.

Thirty-two were present for the coverdish supper. The next meeting will be Jan. 18 for a coverdish supper at the home of Mrs. Bell Richmond of Laurel Lane.

* * *

A reading "The Christmas Crib", was given by Mrs. Clara Timmons for the meeting of the Ladies Bible Class of the LaCroft Church of the Nazarene Thursday night at her home on Eighth Ave.

Devotions on the Christmas story from St. Luke were read by Mrs. Grace Wolfe, followed by carol singing. Mrs. Irene Gilkinson offered prayer.

Vocal numbers were given by Mrs. Wolfe and Mrs. Nora Smith and Mrs. Effie Brannon also gave a reading.

A gift was presented the teacher, Mrs. Gilkinson, and a gift exchange followed.

Bible quizzes were won by Mrs. Smith and Mrs. Edna Pierce.

Refreshments were served by the hostess, assisted by her daughter, Mrs. Charmaine Wolfe, and Mrs. Brannon. Mrs. Pierce gave closing prayer.

The group will meet Jan. 27 at the home of Mrs. Gilkinson of Westfield.

* * *

Mrs. Grace Morris was re-elected president of the E. A. Walker Bible Class of the Emmanuel Presbyterian Church when it met Thursday night at the home of Mrs. Bess Clapsaddle of Cook St.

Others named were Mrs. Clapsaddle, vice-president, and Mrs. Clara Powell, secretary-treasurer.

A basket will be provided a needy family at Christmas.

"The Star" was the devotion theme by Mrs. Mae Wolfe. Winners for games and contests were Mrs. Lorraine Stillwell, Mrs. Martha Cunningham and Mrs. Wolfe.

Gifts were exchanged and Mrs. Kathryn Vess read the story of "The Gold Coin".

Refreshments were served 14 by the hostess, assisted by her daughter, Mrs. Libby Pyle.

The next meeting will be Jan. 12 with Mrs. Morris of Garner Ave.

* * *

Mrs. L S. Sixt was re-elected president of the Lutheran Ann's Class of St. John's Evangelical Lutheran Church when it met Thursday night. Mrs. Bernard Shone was hostess at the home of Mrs Frank V. Shone, 1250 Northside Ave.

Others named were Mrs. Richard Judge, vice-president; Mrs. Madeline Deiderick, treasurer, and Mrs. Olive Allen, secretary.

Donations were made to the orphanage at Zelienople. Gifts were exchanged.

Mrs. Bernard Shone led devotions. Mrs. Myrtle Bodinar won a prize for games.

Decorations in the Christmas motif were used throughout the home and refreshments were served 14 by the hostess.

The next meeting will be Jan. 11 at the home of Mrs. Loretta Creamer of Virginia Ave.

* * *

Officers were elected by the League Sisters of the First Church of Christ following a noon turkey dinner Thursday.

Mrs. William Osborne is president; Mrs. Bernice Wignall, vice-president; Mrs. T. C. Jones, secretary; Mrs. J. E. Palmer, treasurer, and Mrs. F. Q. Mason, chaplain.

Mrs. P. E. North, retiring president, conducted the business session.

"The Ragged Cloak" was the Christmas story related by Mrs. George Marshall for devotions and she accompanied carol singing.

A letter was read from Mrs. Flave Dailey of Orange, Calif., a former member.

Secret pal gifts were distributed by Mrs. Wignall as Santa.

Mrs. Will Tracy and committee were in charge.

The next meeting will be Jan. 11 at the church.

* * *

Purchase of a new attendance banner for the Children's Department was voted by the Helping Hand Class of the United Brethren Church when it met Thursday night. Mrs. Martha Olmstead of Baxter St. was hostess.

It was decided that a member relate a Bible story at each meeting.

Carol singing opened the meeting and Mrs. Marie Malone read the Scripture lesson. Prayer was offered by Mrs. Iva Glaspy.

Games were conducted by Rev. Harry Glaspy.

Refreshments were served 22 by the hostess, assisted by Mrs. Marjorie Kontnier and Mrs. Mildred Carver.

The group will meet Jan 18 with Rev. and Mrs. Glaspy of Baxter St.

* * *

Crazy bridge was played Thursday night by members of the Biderbye Club at the home of Miss Charlotte Wehner 626 Sixth St., Chester.

High scores were won by Mrs. Peggy Ewing, Mrs. Barbara Copestick and Miss Jean Woodward.

Carol singing was followed by a gift exchange. Recorded Christmas music formed the background for the candlelight setting and an angel theme was featured in appointments and favors.

Refreshments were served by the hostess, assisted by her mother, Mrs. Lester Wehner.

The January meeting will be held at the home of Miss Evelyn Cooper, 1444 Etruria St.

* * *

Sugar plum trees were favors for the Lupae de Cartae Club when Mrs. Helen Cochran, 713 Laura Ave., entertained Thursday night.

High score winners for pinnochle were Miss Mary Lee Heddleston, Mrs. Iris Heddleston, Miss Shirley McKown and Mrs. Mary Alice Kelly, a guest. Low awards went to Mrs. Nedra Manson, Mrs Kathleen Nuzum and Mrs. Helen Kidder.

A gift exchange was featured, followed by games and contests with Mrs. Manson receiving a prize.

Christmas decorations were used and the hostess was assisted by Mrs. Nuzum, Mrs. Heddleston, Miss Heddleston and Mrs. Kelly.

* * *

Several events have been scheduled for members of the Country Club for the holiday season.

Wally Rand, magician, will entertain Tuesday afternoon for the children's party at 3 o'clock. A cowboy show and rope tricks will be given by Bud Carlell and Rose, while Santa will distribute gifts.

The Christmas dance for members and out-of-town guests will be held Dec. 23 with Everett Neil and his orchestra providing music for the semi-formal affair.

A formal dance New Year's Eve will wind up social events. The affair will start at midnight with dancing until 4 o'clock.

* * *

Christmas corsages were given members of Senior Girl Scout Troop 1 at their Yule party Thursday night at the home of Eleanor Rohr of Beechwood.

Eighteen were present and a gift exchange was featured. Gifts were presented Mrs. LeRoy Chamberlain, leader, and Mrs. Norris Koerber, assistant. Mrs. Chamberlain presented the corsages.

Games followed and Joyce Clark was winner. Refreshments were served by the hostess.

The group will meet Thursday night.

* * *

A 6:30 o'clock turkey dinner was held by the Esther Class of the First Church of Christ Thursday night and 23 were present.

Carols were sung by Sally, Sondra and Judy Prince and Mrs. Hilda Smith read a Christmas story. Piano numbers were presented by Miss Jill Quigley.

A grabbag was featured and Mrs. Raymond Rudibaugh was program chairman, and Mrs. Ralph Dunn social.

The next meeting will be Jan. 11 at the church with Mrs. Earl Smith and Mrs. Carl Rudibaugh hostesses.

* * *

The Christmas party for the Magnolia Club was held Thursday night at the home of Miss Ora McElroy of West Third St.

Gifts were exchanged and fancywork was the activity.

Decorations in the holiday theme were used for the home. Refreshments were served by the

(Continued on Page Nine)

MISS BETTIE PUSEY

Jerry Marquis' bride-elect.

Bettie Pusey's Engagement Told By Her Parents

MR. AND MRS. Christian C. Pusey, 544 East Chestnut St., Lisbon, former local residents, announce the engagement of their daughter, Miss Bettie Grace Pusey, to Jerry Marquis.

The bride-elect is a graduate of the Lisbon High School and is employed as a secretary at the Lisbon Lumber Co.

Her fiance is the son of Mr. and Mrs. Alvin Marquis of Hanoverton and is in business with his father. He expects to leave for the service the first of the year.

No date has been set for the wedding.

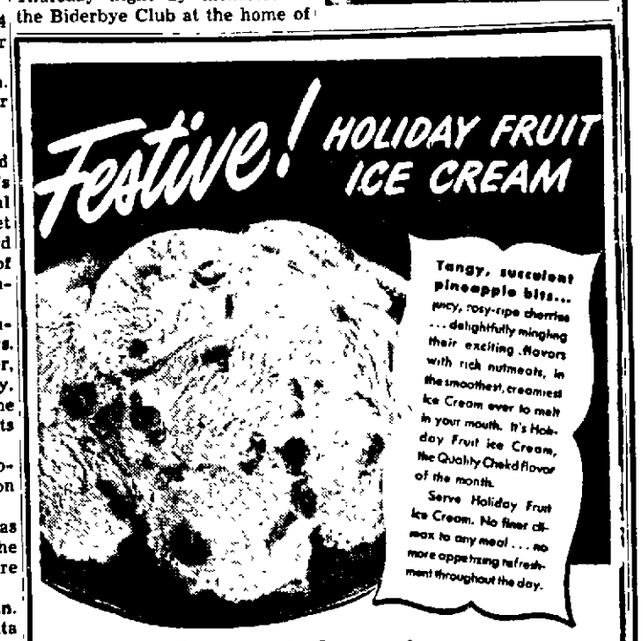

THE "Special Event" QUALITY FOR EVERYDAY ENJOYMENT

QUALITY CHEKD ICE CREAM

To be sure of the finest for those at your table, serve Quality Chekd Ice Cream. Here's why. Quality Chekd Ice Cream is doubly checked by a nationally recognized independent food laboratory for

- Purity of Ingredients
- Amount of Ingredients
- Cleanliness of Manufacture
- Excellence of Flavor

Look for the Quality Chekd symbol of assurance when you buy ice cream.

Golden Star Dairy

Say Merry Christmas with Flowers

Express your Christmas sentiments with the glorious color-drama of poinsettias! They're gay, light-hearted and truly symbolic of the Christmas spirit! Give poinsettias—and you give a treasure brimming with beauty, joy and your sincerest wishes for the happiest holiday ever! Call RIVERVIEW florist and we will deliver. (priced as low as 2.50)

Make Riverview your Headquarters for all home floral decorating needs . . . among the thousands of flowers are included Christmas Greens, Natural Pine Wreaths, English Holly, Mistletoe and as usual a large variety of potted plants and cut flowers. Call Main 714 or visit our greenhouses and let us assist you in your floral selections.

Open Every Evening and Sundays 'Til Christmas

Riverview Florists

ANDERSON BLVD. PHONE 714

EAST LIVERPOOL'S LARGEST FLORAL ESTABLISHMENT

FUR CAPES & JACKETS

Have your old fur coat made into a new up to date fur cape or jacket by master furriers.

$50.

This price includes a new lining and revitalizing.

METZ'S

118 WEST FIFTH ST.

SOCIAL AFFAIRS

(Continued from Page Eight)

hostess, assisted by her sister, Mrs Mae Wray

The group will meet Jan 11 with Mrs Wilma Beaver of Lisbon St

* * *

A surprise birthday party was arranged Thursday night for Mrs. Sue Gibbs by her co-workers at the National Church Supply Co, Chester Mrs. Hilda M Armstrong of the Mary Patterson Memorial was hostess.

Two tables of canasta were in play

Miniature snowmen with candy canes were favors at each place and seasonal appointments were used Refreshments were served 10 by the hostess.

* * *

The work of Mohammedans in the near East was the program topic for the Women s Missionary Society of the Glenmoor United Presbyterian Church at its meeting Thursday night. Mrs. Clem Asher of Glenmoor was hostess

Mrs S J Dobson conducted the program, assisted by Mrs Walter Rankin.

The group will meet Jan 11 with Mrs Rosa Lafferree of Glenmoor

* * *

Gifts were exchanged by members of the Blanche Wilkinson Circle of the W S. C. S of the Pennsylvania Ave Methodist Church at their 6 30 o'clock dinner Thursday night at the Paramount Dining Room, Calcutta

Twenty-six were present Decorations featured the Christmas theme

The next meeting will be Jan 11

* * *

Mrs Thelma Ross and Mrs Gladys Smith won prizes when the Friendly Club was entertained Thursday night at the home of Mrs Smith, 715 Main St Wellsville

A gift exchange followed games and contests Mrs Anna Stanley, president, conducted the business meeting

Miniature Santa figures and trees were favors Refreshments were served eight by the hostess, assisted by her mother, Mrs Clara McMahan

Mrs McMahan will be hostess Dec 28 at the home of Mrs Nellie Wilson, 532 Palissey St

* * *

Roll call response was hymns exalting Christ as a Savior for the meeting of the May Rose Hart Missionary Society of the Calcutta United Presbyterian Church Thursday night Mrs Herbert Thompson of the Cannons Mills road was hostess

"Telling His Story — Camel Train to Bethlehem" was the program topic by Mrs Ray Neidengard Mrs D C McCoy and Mrs Frye Reynolds.

* * *

Mrs Faith Corban was received as a new member A layette for a mission station was completed

Refreshments were served 12 by the hostess, assisted by Mrs. Arthur Wilson a guest

The group will meet Jan 11 at the home of Mrs Dorothy Nelson of Bloomfield

* * *

Donations of children s and infants clothing will be given in lieu of a gift exchange when Court Dunne 937, Catholic Daughters of America meets Tuesday night in St Aloysius School Hall

The social committee includes Mrs Edna Keirnan, chairman, Mrs Mary Gilliland Mrs Martha Skaleski, Mrs Dolores Brown, Mrs Doris LaNeve, Miss Alvera Allison, Mrs Frances Ruth Yanni Mrs Laura J Krawiec, Mrs. Evelyn Willison and Mrs Virginia M McKenzie

* * *

Mrs Grace Thompson and her home economics committee will be in charge of the coverdish dinner and gift exchange for the Calcutta Grange in the Grange Hall Tuesday night The committee includes Mrs Carl Kirkbride Mrs Isma Morley and Mrs Aida McDevitt

* * *

Mrs A D Ensinger will be program chairman for the meeting of the Ethel Chambers Missionary Society of the Second United Presbyterian Church Tuesday night Mrs Charles Smith Jr of St George St will entertain, assisted by the social committee

* * *

The Helen Gould Literary Club will meet Tuesday night with Mrs Dale Thompson of Walnut St.

* * *

Mrs Albert Neiser of Pennsylvania Ave will entertain Tuesday night for the Bible Literary Club The social committee will assist.

* * *

The Christmas party for the Forget-Me-Not Club will be held Tuesday night at Woody's Coffee Shop, Newell.

* * *

A 6 o'clock coverdish dinner is scheduled for Tuesday night by the W S C. S. in the Orchard Grove Community Methodist Church

* * *

A gift exchange will be featured at the meeting of the Emma Adams Missionary Society of the Glenmoor United Presbyterian Church Tuesday night at the home of Mrs Harriet Fiet of Glenmoor

* * *

Secret pals will be revealed at the coverdish dinner for the auxiliary of American Legion Post 374 in the East End Home Tuesday night. Husbands will be guests

* * *

Mrs Eugene Hall of West Sixth St will entertain Tuesday night for the Dia Konia Class of the First Presbyterian Church

* * *

The Christmas party for members of the Child Study Club will be held Tuesday night at the home of Mrs C R. Moebus of Manor Lane The social committee will be in charge and a gift exchange will be featured

* * *

All-American Council 287 Daughters of America, will entertain with a family Christmas party Tuesday night in the Sons of Veterans Hall

* * *

The J T G Club will hold a 6 o'clock dinner Tuesday night at the Travelers Hotel and a gift exchange will be featured.

* * *

Miss Ruth A. Cooper, 1032 Dresden Ave, will entertain Tuesday night for her canasta club

* * *

Purity Council 7, Daughters of America, will hold a 6 o'clock coverdish dinner Tuesday night in the Odd Fellows Temple. Mrs Victoria Willis is chairman.

* * *

Members of the C N O Club will meet Tuesday night with Mrs Betty Hooper of St Clair Ave A gift exchange will be held

* * *

A gift exchange will be featured Tuesday night by the Sigma Alpha Class of the First Church of Christ.

* * *

Mrs William A Harris Jr of Forsyth Place will entertain Tuesday afternoon for the Colonial Club

* * *

The Girls' Missionary Society of the Glenmoor United Presbyterian Church will hold a coverdish dinner Tuesday night at the manse with Mrs Martin Bohn as hostess

* * *

Mrs Charles Schell of Thompson Ave will be hostess Tuesday night to the United Mothers Club Mrs Albert Garner and Mrs Elizabeth Reese will be associates A gift exchange will be featured.

* * *

Rev. and Mrs Albert McLain of Virginia Ave will entertain Tuesday night for the Four-Square Class of the Second Presbyterian Church. A gift exchange will be held

* * *

The Amiel Matred Class of the First Baptist Church will meet Tuesday night at the home of Mr and Mrs Richard Schussler of Bradshaw Ave

* * *

A gift exchange was featured at the Gay Nine Club meeting Thursday night at the Anchor Lounge in Midland.

Eight were present and two tables of 500 were in play following the dinner.

Mrs Velma VanLehn and Mrs Kathryn Vincent won high scores, and Mrs Virginia Standley received the low award

* * *

Personals

Mrs. Ruth Pickard of Cleveland is visiting Mr and Mrs Willis Standley, 662 St Clair Ave

Dr and Mrs Roy Gilliland of Pennsylvania Ave are vacationing in Florida

Wellsville Society

Miss Ruth Urie Wellsville 499

The Christmas story from St Luke and St Matthew was used by Mrs. Leona Bissman for devotions at the meeting of Class 13 of the Central Methodist Church Thursday night Mrs Dorothy Wilson of Washington Ave. was hostess

The leader read an article of "The First Christmas Card Sold" and she was assisted in the worship period by Mrs Cora Johnston, Mrs W F. Speaker and Mrs Edith Beaumont

Cards were sent to all sick members and $50 was contributed to the pastor's salary A gift exchange was held Lunch was served by the hostess assisted by Mrs Georgia Brown, Mrs Louise Wilson and Mrs Kay Wilson All members participated in the closing prayer of rededication.

The January meetinng will be in the form of a coverdish in the church annex.

* * *

A turkey dinner and a musical program featured the Christmas meeting of the auxiliary to American Legion Post 70 Thursday night in the Post Home, which was decorated with seasonal novelties

Solos were sung by David Beaumont and Jo Ann McConnell with Mrs Jeannete Newbold as the accompanist, and accordion solos were played by John DeSarro. During the business session conducted by Mrs Helen Leatherberry, president, it was decided to purchase a $5 health bond and to contribute $5 to the Columbiana county child welfare program. A gift exchange was held

January hostesses will be Mrs Bessie Dustman, Mrs Mabel Kampmann and Mrs Sue Connell

* * *

A baked ham coverdish dinner was enjoyed by members of the Mary Leighton Class of the Central Methodist Church Thursday night in the annex

A Christmas centerpiece decorated the table where places were set for 21 members and four visitors Gifts, placed under a gaily-trimmed Christmas tree, were exchanged Contests and movies projected by Harold Driggs were the diversions

Mr and Mrs Dwight Morehead of Maple Ave will entertain in January, Mrs. Lelia Driggs will have the entertainment, and Mrs George Whittaker will be devotion leader

* * *

Approximately 93 from the Jefferson - McCullough Children's Home were guests at a Christmas party given by Boy and Girl Scout Troops and the Leaders' Association Wednesday night in the First Methodist Church

Jack Glover, scoutmaster of Troop 19, was master of ceremonies for the program which was comprised of welcome and announcements by Harold Armstrong, group singing led by Mrs. Ray McBane and accompanied by Miss Frances Moore; accordion solos, John DeSarro, monologues, Mrs Marilyn Donohue, tap dances and songs, Charlotte Urie and Myrna Jenkins, whistling solos, Clarence Cartwright, and selections, Harmoniacs.

Santa Claus distributed gifts to the Children from the home. Included in the 300 present were members of the Brownies, Cub Pack and representatives from the East Liverpool Girl Scout Council.

* * *

At the meeting of the Women s Auxiliary of the Episcopal Church of the Ascension Wednesday night at the home of Mrs. Anna Beresford of Arthur Ave. a report was made that the home mission project of sending a box of children's clothing had been completed.

The business session was conducted by Mrs. Beresford, president, and Mrs Lillian Harkins, Mrs. Edward Delley, Mrs. Charles Headley and Mrs. Jack Glover were remembered with gifts for their birthday anniversaries Lunch was served by the hostess and her daughter, Miss Virginia Beresford

A Christmas party will be held Dec 28 in the home of Mrs. Earl Stephens of Commerce St. There will be election of officers at the January session

* * *

N H Club members were entertained Thursday night by Mrs Robert Lyons of Lincoln Ave.

Mrs. Esther Davis and Mrs. Della Zeiner were high score winners for the two tables of 500 and Mrs Emma Stone received the traveling prize. Gifts were exchanged and the hostess served refreshments.

The club will meet Dec. 28 with Mrs Zeiner of Lincoln Ave.

* * *

Eagles Aerie 772 will hold round and square dancing tonight and Sunday night at the Lodge Home.

The auxiliary will hold a card party Monday night at 8 o'clock

The auxiliary's Christmas party will be held Wednesday night with a gift exchange and coverdish dinner

* * *

A Christmas party and gift exchange will be held by the Friendship Guild in the First Presbyterian Church Monday night at 7.45 o'clock.

Mrs. Paul Geer will be in charge of the program.

Eastern Star Chapter Seats New Officers At Ceremonies

OFFICERS for Crystal Chapter 18, Order of Eastern Star, were installed in impressive ceremonies Thursday night in the Masonic Temple Mrs Evelyn Exley was seated as worthy matron and Alvin Daniels as worthy patron. Others inducted by Mrs. Gladys Keys, installing officer, were

Mrs Irma Werner, assistant worthy matron, Ernest MacKenzie, assistant worthy patron, Mrs Alma Ebert, secretary, Mrs. Ruth Ritson, treasurer, Mrs Chleo Goodman, conductress, Mrs Jean Lowe, assistant conductress; Mrs Beth Ruckman, chaplain; Mrs. Jennie Mackall, marshal; Mrs Ruth Eason, organist, Mrs. Alba Stevens, Adah, Mrs Sally Forsyth, Ruth; Mrs Phyllis Welch, Esther, Mrs Mary Doutt, Martha, Mrs Bernice Bayley, Electa; Mrs. Ann Packman, warder, and William Packman, sentinel

Mrs. Dorothy MacKenzie was honorary installing marshal, Mrs Rachel Burbridge and Mrs Nettie Wilson, installing marshals, Mrs Bessie Hill, installing chaplain, Mrs Stella Hayes, conductress; Mrs Nellie McLain, organist, Mrs. Neva Stone, warder, and Everson Stone, sentinel

Vocal solos were presented by Mrs Louise Redd. Past officer's jewels were presented Mrs Hazel Miller, retiring worthy matron, and Frank Miller, retiring worthy patron, during a "Garden of Friendship" ceremony conducted by Mrs Goodman.

The newly-installed worthy matron and worthy patron were honored during a special ceremony Officers were attired in aqua blue crepe gowns, while a lighted tree, tapers and poinsettias were used in the lodge room.

Approximately 100 attended the 6 o'clock dinner preceding the affair and miniature white crinoline trees studded with gold stars encircled the star-studded angel hair formed the table setting. Members of the Ceramic Rebekah Lodge 286 served the dinner.

Favors were tiny toy horns in Christmas colors.

Gifts were presented the retiring worthy, matron and patron and they in turn gave gifts to their retiring officers. Newly-installed officers also presented gifts to the new worthy matron and patron

Refreshments were served 120 at the close of the meeting and the committee included Mrs Maude Burson, chairman, Mrs Etura Manley, Mrs Alice Sitler, Mrs Lola Kind and Miss Barbara Bayley.

The next meeting will be Jan. 11 and Mrs. Miller will be social hostess

Wellsville Personals

George Attinger of Martins Ferry is visiting Mr and Mrs. David Stansbury of Broadway.

Chester Society

DeMar Miller Chester 2671

The Women's Society of Christian Service of the Methodist Church met Thursday night in the tabernacle. The devotions and program were in charge of Mrs Donald Mills, Miss Mahala Ingram and Miss May Stephenson.

The opening prayer was given by Mrs. Charles Starr and a Christmas story was read by Mrs. Mills. Group singing of Yule carols was accompanied by Miss Stephenson, followed by a reading by Miss Ingram and instrumental music by Larry Clark, Dick Judy and Miss Sue Ridinger The program closed with a vocal solo by Miss Kitty Springer and a prayer by Mrs. Mary Westfall.

Mrs. J A. Billman, president, conducted the business session Lunch was served by Mrs. C W. Ewing, Mrs Ethel Starr, Mrs Jennie Powell and Mrs. William Werkheiser.

The group will meet at the tabernacle Jan 11.

* * *

Mrs. William Flurkey spoke on social and welfare work in communities and prisons, gave a book review on "Mr. Jones Goes to Bethlehem" and read a Christmas story and poem at the meeting of the Fairview Farm Women's Club Thursday afternoon in the Pughtown Grange Hall

Devotions were conducted by Mrs James Cupp, who also gave a Christmas reading Mrs Thomas Pugh, president, conducted the business and a treasurer's report was given by Mrs John Frey

Plans were discussed for the Young Women's Farm Club which the Fairview group may sponsor as a project The group voted to purchase a $5 health bond.

The program, directed by Mrs Fred Miller, included group singing of Christmas carols. Humorous telegrams to Santa were written with Mrs Ernest Stephan and Mrs Hilary Johnston as winners

Christmas gift exchange was held and capsule sisters were revealed and new ones chosen for the coming year.

The group will meet Jan 11 at the Grange Hall

* * *

The Sunshine Class of the First Christian Church held its annual Christmas party and gift exchange Thursday night at the home of Miss Doris Jean Allison of Fairview St.

The program opened with devotions led by Margaret Cline and included a Scripture reading by Suella Katzenmeyer, poems by Sue Alpino and Donna Jean Allen, and a Christmas story by Frances Floyd.

Games and contests were conducted by Miss Katzenmeyer with prizes going to Delores Staley and Jo Ann Merriman. Lunch was served to 13 by the hostess, assisted by Mrs H H Weaver, class teacher, Patty Allison and Connie Johnson

* * *

Mrs E C Caughey was elected president of the Willing Workers Class of the First Presbyterian Church at its annual Christmas

(Continued on Page 16)

Mrs. Clendenning Is New Matron of Wellsville O.E.S.

MRS Clara Clendenning was installed as worthy matron of Wellsville Chapter 417, Order of Eastern Star, at a special session Wednesday night in the Masonic Temple The meeting has been postponed from Dec. 1 owing to weather conditions

A dinner prepared by women of the Delta Alpha Class of the First Christian church, under the chairmanship of Mrs Gracia Berger, was served at 6.30 o'clock by Masons. Tables were decorated with pine, white candles and white mums, arranged by Mrs. John Minor and Mrs. Clara Buchanan.

Mrs Marguerite Wilson, retiring worthy matron, presided and recognized Mrs. Esther Laird of Louisville, deputy grand; Miss Olive John of Chester, Mrs. Mary Fisher of Canton, and Mrs. Burdella Martindale of Alliance, grand representatives.

George Wilson was worthy patron. Honorary matron and patron, Mrs. Alma Ebert of East Liverpool and Ray Hamilton, were introduced

Mrs Grace Ryder, narrator, and Mrs Louise Redd, soloist, presented "The Star" in song and story. Mrs. Nova Runyon, the worthy matron's daughter, who served as installing officer, was assisted by Mrs Betty Workman and Mrs. Ruth Shipley as marshal; Mrs Isa Cornwell, chaplain; Mrs. Ruth Runyon, conductress; Mrs. Sara Price, organist, Mrs. Frances Dornick, warder, and Mrs. Rhea Nile, sentinel

Other officers who assumed their posts were. John W. Powell, worthy patron, Mrs. Clara Buchanan, associate matron, Mr Wilson, associate patron, Mrs. Eva McCombs, secretary; Mrs. Thelma Miller, treasurer; Mrs. Irma Vaughn, conductress; Mrs. Frances Holcomb, associate conductress; Mrs. Wilson, chaplain; Miss Olive Williamson, marshal; Mrs Bianca Eckfeld, organist; Miss Shirley Andrews, Ada, Mrs. Janet O'Hara, Ruth; Mrs. Ann Williamson, Esther; Mrs. Martha Ralston, Martha; Mrs. Margaret Baldwin, Flecta; Mrs. Velma Barker, warder, and Mrs. Maxine Wadas, sentinel.

At the close of the ceremony the past worthy matrons held an adenda and received Mrs. Wilson into the association. Lunch was served to 200 by the social committee consisting of Mrs. Esther Bell, Mrs Georgia Brown, Mrs. Eva Wilson, Mrs. Jennie Calhoun, Mrs Ina McLane, Mrs. Gladys Lewis, Mrs Mary Hough and Miss Kathryn Johnson

The next regular meeting has been changed from Dec. 25 to Dec. 27.

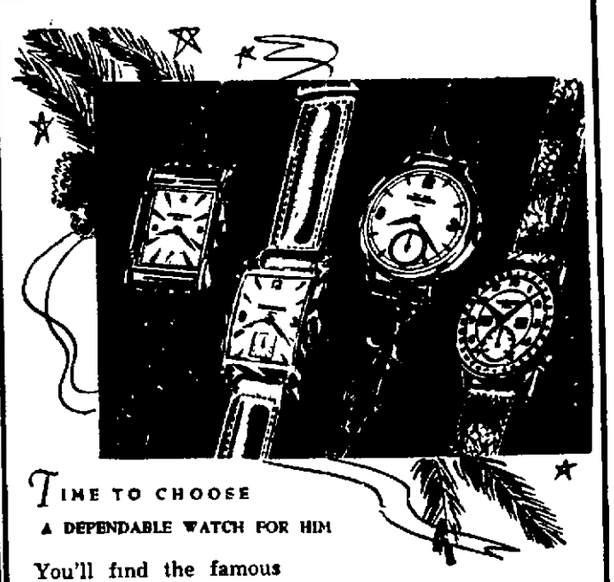

TIME TO CHOOSE
A DEPENDABLE WATCH FOR HIM

You'll find the famous makes here . . . Hamilton, Elgin, Girard-Perregaux.

from $33.75 up

Charges, layaway privileges.

111 E. 6th St.

PATTISON'S
East Liverpool's Oldest Jewelers
Phone 196

FURNACE REPAIRS

See us first on all your furnace repairs! Fast guaranteed service on all furnace units — oil gas coal or steam Our experts will diagnose your furnace troubles immediately Call 2500 for a thorough furnace check-up

Furnaces Cleaned by the World's Largest Vacuum

HOLLAND FURNACE CO.

Cor. 7th & Jefferson Sts.
E Liverpool, Ohio, Ph. 2500

H. E. HANE
Branch Manager

TEEN-TIMER
Christmas Dance Party
Monday Evening, Dec. 18
SPONSORED BY
AMERICAN LEGION POST 374
ANNEX ON MULBERRY ST.
Music furnished by American Federation of Musicians Local 172.

CHRISTMAS MOVIE FOR KIDDIES
ATLAS THEATER, FRI., DEC. 22
ADMISSION—ONE CAN OF CANNED GOODS
PROCEEDS FOR CHRISTMAS BASKETS

Family Party—Parents and Children
FRIDAY EVENING—8 P. M.—DEC. 22
AT THE POST HOME

Megdal's Blast Their Way Out From Under A $75,000 Stock Jam!

THE SNOW DID IT

In the next few days, Sunday included, Megdal's MUST unload a vast stock of furniture at ridiculously low prices. Thanks to the last big SNOW we're literally "OVER-LOADED" with good furniture values! Hundreds of other bargains not listed.

SAVE 25%, 50%, YES! EVEN UP TO 60%

LANE Cedar Chest Modern Walnut or Blond $49

Decorator Style TABLE LAMPS Regular $12.95 $6

Reg. $22.50 Metal Card Table and Chairs $15

Man Size Plastic Tilt Chair And Large Footstool Regular $79.50 $54

Reg. $19.50 Decorator WALL MIRRORS $10

Reg. $27.00 Large Platform Rocker $18

Reg. $14.95 13-Way FLOOR LAMP $8

Reg. 8.50 Silk Floor Lamp Shades $4

$274.00 10 Pc. BEDROOM GROUP $177

$297.00 10 Pc. Living Room Group $188

$44.50 Living Room DESKS $33

Reg. $78.00 Chrome BREAKFAST SET $49

OPEN SUNDAY FROM 12 NOON TO 9 P. M.

Hundreds Of Other BARGAINS Not Listed!

Established 1913
Megdal's
540 MIDLAND AVE
MIDLAND, PA.
PHONE 897

Hundreds Of Other BARGAINS Not listed!

Liverpool Guns For Third Straight Tonight At Alliance

Unbeaten Potter Five To Get First Road Test

East Liverpool High's unbeaten basketeers are scheduled to play in Alliance tonight, the weather man being willing

It'll be the Potters first test away from the confines of their own Memorial Auditorium where they repulsed Martins Ferry and Massillon in spectacular fashion last week end

After tonight's fray the Blue and White cagers will be idle until Lancaster invades the M-A on Dec 28

Against an Alliance quintet that shows veteran performers at center and guard — Johnny Borton, 6-foot, and 'Candy" Carroll, 5-11—Coach Merrill Hall plans a lineup of Bill O'Farrell and either Bill Morgan or Lee Maltarich at forwards, Gene Allton at center and Paul James and Barry Berman at guards

The Liverpool mentor this week indicated he might send Maltarich to Morgan's forward berth The change was not definite, however

For the third straight game the Potters will buck a man-for-man defense, and if they have as much success at Alliance as they did against Ferry and Massillon, the boys should bring back their third in a row

Borton, the only 6-footer on the current Aviators, was the regular pivot last season when the Alliance five nosed out the Blue and White at the M-A, 31-30 Carroll also was a regular then

Three departed members of that team forced Coach Mel Knowlton to fill the forwards with newcomers Louis Davis, a 5-9 junior, and Victor Domencetti a 5-10 junior, and Dick Russell a 5-11 senior, at the other guard All saw some varsity service last winter, but played mostly with the reserve squad

Alliance was beaten 50-44 last night at Louisville in its opener

Coach Johnny Rayz crack reserve outfit will be gunning for its third straight too in the preliminary starting at 7 15

Salineville Loses, 44-41

SALINEVILLE, Dec 16 (Special) — Salineville Center Darl Ferguson pumped in 26 points—more than half that either team scored — but the Indians went down to their third defeat of the season here Friday night, 44-41, at the hands of Springfield Township.

Ferguson led the Indians to a great comeback in the fourth quarter as he pitched in 12 points, but the 35-26 third-quarter lead the invaders had was too much even with Ferguson hot

He bagged 10 field goals and six free throws to take game honors Larry McCullough pocketed eight for the Tribe

Everly with 13 markers and Gregor and Genetin with 11 each sparked the winners, who trailed, 7-5, at the end of the first period but gained an 18-16 halftime edge

Salineville's junior varsity won in the preliminary, 30-22

Salineville	G	F	Twp Springfield	G	F
McCullough	2	1	Everly	6	1
Tenent	1	3	Gregor	5	1
Ferguson	10	5	Davidson	2	0
Raffle	0	1	Genetin	4	3
Allison	1	1	Boyd	0	0
Carmen	0	0	Cagot	1	2
Starkey	0	0	Flack	0	1
Malone	0	0			
Totals	14	13	Totals	8	8

Salineville	7	16	26	41
Springfield Twp	5	18	36	44

Officials—Brown and Nutter

'Not Me,' Giles Says

CINCINNATI, Dec 16—Warren Giles told the baseball world last night that if it's thinking of making him baseball commissioner, it might just as well forget about it Giles, president of the Cincinnati Reds, insists that he's not a candidate for the job "in any sense of the word".

Wins O.S.U. Numerals

COLUMBIANA, Dec 16 — George Fisher of Columbiana was among freshmen football players awarded sweaters and numerals at Ohio State University yesterday

Chester Shades Newell In Overtime, 38-34

BILL ERLITZ

Gains All-Ohio honors.

Erlitz Gains All-Ohio 2nd Team Berth

'Wild Bill" Erlitz, rollicking halfback of the Mount Union College Purple Raiders and former Chester High star athlete, Friday was placed on the Associated Press All-Ohio collegiate second team

The honors follow the laurels recently won by the rugged ball carrier who was mentioned on the Ohio Conference roster

Paired at the halfbacks with Erlitz is a former Steubenville Big Red star Bob Stratton An ex-Steubenville Catholic Central great, Tito Carcinci of Xavier University, was named at center on the first team

Barrett at a third team end was the only other Mount Union player to gain All-Ohio honors Erlitz was the only district collegian to be singled out by the sports writers, coaches and officials who selected the teams

COLLEGE

Syracuse 19 John Carroll 63
Bowling Green 23 Miami (O) 50
Wittenberg 96 Western Reserve 87
Eastern Kentucky 72 Dayton 66
Arkansas State 60 Kent State 50
Akron Goodyear 60 Muskingum 52
Colby 61 Brown 59
Murray (Ky) 52 West Texas 44
Princeton 59 Colgate 54
West Virginia Wesleyan 60 West Virginia Tech 48
MIT 54 Coast Guard Academy 51
Geneville 77 Beckley 72
West Virginia State 75 Virginia Union 63
West Liberty 84 Shepherd 51
Marshall 74 Pepperdine 71
Oklahoma City 69 Indiana State 58
Depauw 72 Lake Forest 58
Tulane 72 Mississippi 62
Rice 78 Centenary 46
Mississippi State 94 Louisiana State 69
Wake Forest 73 Washington Lee 61
George Washington 58 Virginia 56
Miami (Fla) 60 Connecticut Teachers 48
Southern California 72 San Diego State 40
UCLA 71 Santa Clara 48
College of Pacific 78 Fresno State 44
Westminster 66 Maryland State 67
West Liberty 54 Shepherd 61

Hill Prince Favored

INGLEWOOD, Calif Dec 16—Hill Prince takes his third and last crack at a lush Hollywood Park stakes today, heading postward as the heavy favorite to win the $50 000 Sunset Handicap

No. 2 For Quakers

Salem's Strong Cagers Rout Columbiana, 69-46

COLUMBIANA, Dec 16 (Special) — Coach John Cabas, who piloted Columbiana to the state Class "B" basketball championship in 1947, returned to his old stamping grounds Friday night to lead his strong Salem High cagers to a one-sided 69-46 victory over the Clippers

Their second triumph in as many games, the Quakers turned loose a barrage of 29 field goals on the Clippers with Bob Coy setting the crackling pace with 11 two pointers and a free throw for 23 points

Big Jim Callahan at center meshed 16 markers on six fielders and four fouls as the Quakers rolled up a decisive 20-7 margin in the opening session

They stretched that to 42-16 by halftime to throw the Clippers, who had their victory string snapped at three, out of contention By the time the third quarter buzzer sounded, the smooth Salem courtsters had boosted their lead to 60-33

Ronnie Perkins' nine points—seven via the foul line—and Bob Miller's eight sparked the Columbiana five

Salem's reserves won the preliminary, 44-35

Columbiana	G	F	Salem	G	F
Perkins	1	7	Theiss	4	1
Ramsey	2	0	Tribelcock	0	0
Warrick	1	1	Pastier	3	2
W Miller	3	0	Callahan	6	4
B Miller	4	0	Harris	1	0
Laughlin	2	3	Coy	11	1
McBride	0	0	Hunter	0	0
Barnes	3	1	Hurlbert	3	3
Powers	1	0	Ball	1	0
Totals	17	12	Totals	29	11

Salem	20	42	60	69
Columbiana	7	16	33	46

Officials — Lindsay and Harrison

Cage Scores

DISTRICT

Mingo 45 Wellsville 44
Chester 38, Newell 34 (overtime)
Midland at Penn High (postponed)
Salem 69 Columbiana 46
Lisbon 62 Leetonia 36
East Palestine 39 Fairfield 29
Springfield Township 44 Salineville 41
Greenford 66 New Waterford 37

HIGH SCHOOL

Columbus Central 44 Columbus West 37
Grandview 36 Mount Vernon 32
Columbus South 77 Dayton Fairview 55
Dayton Roosevelt 81 West Carrollton 16
Greenfield McClain 56 Dayton Stivers 43
Cincinnati Roger Bacon 66 Norwood 36
Athens 40 Middleport 38
Columbus East 55 Columbus Linden McKinley 36
Columbus North 62 Columbus Aquinas 59
Lancaster St Mary's 62 Newark St Francis 49
Springfield Central Catholic 52, Columbus Rosary 50 (overtime)
Cleveland Lincoln 63 Ashland 49
Bellevue 53 Willard 37
Findlay 56 Tiffin 31
New Knoxville 52 New Bremen 50 (overtime)
Gallipolis 39 Wellston 35
Warwood 43 Bridgeport 39
New Matamoras 59 Sistersville 58
Lima St John's 47 Delphos St John's 44
Newark 37 Marietta 26
Chillicothe 69 Coshotton 46
Zanesville 58 Cambridge 51
Lancaster at Dover postponed road conditions
Fremont Ross 69 Fostoria 57
Sandusky 70 Port Clinton 33
Springfield Public 65 Lima Central 60
Piqua 38 Bellefontaine 33
Lebanon 39 Xenia Central 35
Hamilton 81 Aurora (Ind) 49
Bexley 62 Columbus Academy 29
Barberton 54 Cleveland West 36
Akron Garfield 55, Euclid 51
Cleveland St Stanislaus 75 Lorain St Mary's 49
Bedford 80 Berea 52
Cleveland Heights 60 Lorain 53
Maple Heights 40, Willoughby 32
Cleveland John Adams 54, Cleveland West Tech 40
Akron West 44 Akron East 39
Cuyahoga Falls 54, Akron St Vincent's 52
Steubenville 56 Youngstown Woodrow Wilson 32
Steubenville Central 48 Wellsburg 47
St Clairsville 63 Dillonvale 49
Wintersville 66, Smithfield 47
Canton Timken 44, Canton Lincoln 35
Zanesville Rosecrans 59, McConnelsville 51
Philo 61 Dresden 44
Glouster 74 Crooksville 48
New Lexington 77, Caldwell 42
Roseville 60 New Concord 45
Belmont 59 Lafferty 46
Sardis 35 Hannibal 33
Youngstown Ursuline 46 Cleveland Central 44
Painesville 91 Mentor 28
Louisville 60 Alliance 44
Elyria 49 Lakewood 28
Cleveland Shaw 91 Shaker Heights 36
Cleveland Benedictine 85 Cleveland Holy Name 30
Ravenna 39 Kent Roosevelt 27
Akron North 65 Akron Hower 41
Cleveland St Ignatius 75 Cleveland East Tech 33
Norton 94 Kent State 29
Springfield Township (Summit) 91 Akron Litel 37
Boardman 94 Youngstown Rayen 36
Youngstown North 58 Campbell 42
Girard 63 Brookfield 45
Akron Kenmore 91 Niles 45
Minerva 70 East Canton 46
Champion 46 McDonald 45
Springfield Township (Mahoning) 65 Canfield 63 (overtime)
Cleveland Rhodes 61 Cleveland East 49
North Lima 62 Poland 49
Rocky River 44 Wellington 38
Cleveland Garfield 65, Brush 23
Ada 56 Van Wert 56
Martins Ferry 40 Piltonsville 29
Bellaire 78 Wheeling McKinley 62
Bellaire St John's 66 Shadyside 42
Mansfield 67 Warren 48

Posts First Win; Big Green Loses No. 1

In a mild upset, the Chester High cagers defeated Newell's hitherto unbeaten passers, 38-34, in an extra period thriller Friday night at Chester as the Panthers recorded their first triumph of the season

The Big Green, a slight pregame favorite on the basis of a pair of victories by lopsided scores, swept into an early lead and held it until well into the final period when the Panthers rallied to go ahead by a scant three points

Newell spurted to knot it at 32-all, and Guard Ron Johnson's bucket sent the Green and White cagemen ahead again, 34-32, but Center Bruce Hulse flipped in a fielder with 40 seconds of the regular game remaining to send the battle into overtime

Guard Gordon Ingold was fouled and converted to give the Panthers a one-point margin, and Jim McDonald's free throw made it two points Guard Fred Hood then bagged a two pointer to ice Chester's first victory since Coach Max Tuttle's return as mentor

Despite inclement weather, a packed house witnessed the first of two games to be played this season between the ancient rivals

Both clubs played a deliberate brand of ball with caution as the keynote The visitors moved ahead, 6-3, as the first period closed, were on top, 19-15, at the half and clung to a one-point edge, 23-22, at the third-quarter station

Forward Phil Tridico and Hulse were the big offensive guns for the victorious Panthers with 10 markers each McDonald dropped in eight.

Chester	G	F	T.
Tridico	4	2 4	10
Whippler	0	1 2	1
Hulse	4	2	10
Six	0	0 0	0
McDonald			
Hood	2	0-2	4
Clutter	0	0 0	0
Simcox	1	0 2	2
Ingold	1	1 1	3
Totals	14	13 20	18
Newell			
P Laneve	4	1 3	9
J Laneve			
Six	1	2 3	4
Johnson	3	1 1	7
Peppard	2	2-4	6
Manganno	0	0-1	0
Burch	0	0-0	0
Totals	13	8 16	34

Chester	8	15	22	34	38
Newell	6	19	23	34	34

Officials — Fisher and Walter

Bridgeport Grapplers Added To Potters' Card

Two more wrestling matches have been carded for East Liverpool High School grapplers, Coach Louis Venditti said today

The Potters will travel to Bridgeport Jan 24 for a match and will meet the downriver school at Memorial Auditorium Feb 19 at 7 30 p m Eight matches now remain on the Liverpool schedule

Navy Gridder Ousted

ANNAPOLIS, Md, Dec 16 (AP) — Midshipman Dave Bannerman will be honorably discharged from the Navy because he got married, the Naval Academy announced yesterday Marriage automatically bars a midshipman from the academy The star fullback figured prominently in Navy's 14-2 football upset of Army two weeks ago

DODGE'N' AROUND

The idea of American troops retreating before the Chinese Communist armies in Korea is a little distasteful to the average American and certainly not in keeping with our idea of warfare The news about the action in this theatre of war has been, to say the least, most distressing

The average citizen's blood isn't being spilled but it makes no difference Everyone still is free to criticize However, we very seldom remember anyone for their failures—we like to remember the successes Who do you think established a strike-out record in the American Baseball League? That's right—it was our own Home Run King Babe Ruth And who do you think established an all-time low for unsuccessful experiments with electricity? Yep, it was Thomas Edison, but he also gave us the electric light bulb and many another successful invention

Let's leave the military decisions to the military and, inasmuch as they are already familiar with the situation, it is entirely possible that they can take care of the problem better than we can It still is true "It is best to fight and run away that we may fight another day'.

In the used car business people will long remember a worthwhile purchase of a good used car and that is why here at Hays Motors we have been so successful. It's a certainty that we don't have all the good used cars and trucks in the town, but we do have the reputation of selling honest values and people still look to us when they are in need of dependable transportation

Bob Hays

Residents Of Chester and Vicinity

AMOCO SERVICE STATION

6th and Carolina Ave.

IS NOW OPEN TO SERVE YOU

From 8 A. M. to 10 P. M. Daily

LOOKING FORWARD TO SEEING YOU SOON LEO DALES, Mgr.

SPECIAL HOLIDAY OFFER

COMPLETE ENGINE TUNE-UP AND CAR LUBRICATION

WE WILL:

- Clean adjust carburetor
- Clean adjust distributor points
- Clean, adjust spark plugs
- Adjust voltage regulator
- Drain and flush crankcase—remove sludge
- Change motor oil to proper premium grade
- Replace oil-filter cartridge
- Check radiator coolant for proper strength and correct level
- Add rust inhibitor to cooling system
- Lubricate chassis, body, engine
- Fill transmission and differential to proper grease level
- Torque cylinder head bolts and all hose connections
- Check engine timing
- Tighten fan and generator belts
- Clean fuel pump sediment bowl and strainer
- Check exhaust system for leaks

FOR ONLY $8.95

PARTS EXTRA

WHERE THOROUGH SERVICE MAKES FAST FRIENDS

LINCOLN SERVICE MERCURY

FAYLOR Lincoln-Mercury

210 MARKET ST. PHONE MAIN 4796

AUTO GLASS

WINLAND PLATE GLASS CO.

Minerva St. Ph. 3228

BE PREPARED FOR WINTER

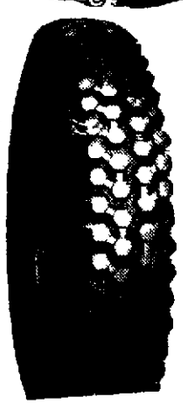

Car Skid On Snow? Wheels Spin In Mud? BE RID OF THESE WORRIES WITH

HOBBS NOBS

DESIGNED FOR

- SURE TRACTION
- QUICK STOPS

DISTRIBUTOR U. S. TIRES

HOBBS LINCOLN SERVICE STA.

CY HOBBS, PROP.

200 SECOND ST. PHONE 3000 CHESTER, W. VA.

USED CARS

Select your car now!

"BETTER BUY" Used Cars now available. Every car reconditioned and guaranteed. Select yours now before expected emergency controls create a car scarcity.

FAYLOR Lincoln-Mercury

210 MARKET ST. PHONE MAIN 4796

THE IDEAL

Score in bowling is three hundred . . . a perfect score . . . and all serious minded bowlers strive to make that mark

IDEAL'S

expert mechanics say . . . that when you drive a car that is sluggish . . . that's a sure sign of engine trouble that could become serious. Drive in today and let us put new life in your car.

IDEAL CHEVROLET CO.

409 Broadway—Wellsville, O. Ph. Wells. 1397

No Job Too Big For Want Ads!

HOWIE WERKS SAYS,

"Take The GAMBLE OUT OF USED CAR BUYING"

Follow the A-1 Arrow for A-1 Used Cars

A-1

LATE MODEL CARS A-1 CONDITION PRICED RIGHT FOR QUICK SALE

MOSTLY OWNED BY LOCAL PEOPLE

BUY NOW BEFORE CUT IN PRODUCTION MAKES GETTING A GOOD USED CAR DIFFICULT

Visit Our Roof and Take Your Pick

Open Evenings Until 8 P. M. For Your Convenience

See Your FORD Dealer

CARROLL MOTOR SALES, Inc.

540 Dresden Ave. Phone Main 6700

Wellsville Nipped By Mingo Cagers, 45-44

Bengals Blow 14-Point Lead In First Defeat

By BOB CURRY, Review Staff Writer

Blowing a 14-point lead in the final quarter, the Wellsville Bengals suffered their first defeat of the infant basketball campaign when a free toss in the final seconds of play gave the Mingo Indians a narrow 45-44 victory Friday night before a crowd of about 800 at the Beacom Memorial gym.

Trailing, 36-24, at the start of the final session, the Indians staged a rally that saw Nate Reynard connect to deadlock the game at 44-all with a minute to go and then 10 seconds later John Recenilli sank a charity toss for the game-winning point.

Coach Dick McIllwain's crew, shackled in the first three periods by Wellsville's tight defense, pumped in 21 points in the torrid session to register their third straight win of the season.

Coach Frank Solak's Bengals appeared on their way to their second straight win but their defense collapsed along with their offense in the final four minutes.

Wellsville trailed at the end of the first quarter, 8-6, but went ahead at the intermission, 17-16, and then continued to pile up a lead as they scored 19 points in the third period. Play halted at the end of the third session with the home team leading, 36-24.

Joe LaScola put the Bengals in front with a set shot to start the contest but Recenilli sank three charity tosses to deadlock the game at the three-all. Jack Tracy put the Indians in front with a push shot, but Joe Renicker duplicated the feat to knot the score at 6-all. Ronald Butler sent the Mingo crew into the lead at the end of the first period.

They held this lead until midway in the second period when Ronald Green deadlocked the score at 10-all. The lead changed hands several times throughout the period until LaScola scored on a set shot to put the Bengals in front at the half.

Tracy boosted the Indians to the fore as the third quarter started, but LaScola connected again to put the Bengals in the lead, 19-18. They then held the lead until the final minute.

With Jack Frontone and Green each scoring six points, the Bengals pulled away from the Indians until they enjoyed their 12-point lead at the end of the third session.

Darrell Shanks, sophomore pivot man, gave the Bengals a 14-point margin as he scored at the start of the final session. Mingo began to click as John Otis got two quick buckets, and Bob Karis, Reynard and Recenilli each got one to cut the Bengal lead to 38-34.

A foul by Green and a bucket by Bob Mundy increased the Bengal lead to 41-34. But Reynard got two buckets and Recenilli scored to cut the lead to 44-41 with two minutes to go. Frontone had scored a fielder and a foul for the Bengals.

At this point Green fouled out and Junior Jackson, a 6-foot freshman entered the game. The loss of Green hurt the Bengals the last few minutes as he had played an outstanding game on the boards.

Reynard sank a free throw to set the stage for his bucket that tied the game. On his shot under the bucket he was fouled and had a chance to put the Indians ahead. But the officials awarded the ball to Wellsville when he took too much time at the foul line.

The Bengals missed on a shot and in a scramble for the ball Jackson fouled Recenilli who sank the game-winning point. After LaScola missed a set shot, the Indians froze the ball the last 40 seconds.

Reynard was high man for the evening as he flipped in four field goals and converted five of his eight foul attempts for 13 markers. Recenilli followed with 11 markers, as he sank seven of 11 charity tosses and scored two fielders.

Green, besides his stellar floor game, sank three fielders and converted four fouls for 10 markers. Frontone also chalked up 10 points on four field goals and two fouls. LaScola and Shanks each had nine markers.

Wellsville	G.	F.	T.
Green	3	4-6	10
LaScola	4	1-1	9
Shanks	3	3-5	9
Frontone	4	2-2	10
Nicholson	0	0-0	0
Renicker	1	0-2	2
Jackson	0	0-0	0
Mundy	2	0-1	4
Shultz	0	0-0	0
Totals	17	10-17	44
Mingo	**G.**	**F.**	**T.**
Tracy	4	0-1	8
Reynard	4	5-8	13
Rogenilli	2	7-11	11
Otis	2	3-5	7
Petralia	1	0-0	2
Karis	1	0-1	2
Butler	1	0-1	2
Buckman	0	0-0	0
Totals	15	15-27	45

Mingo	8	16	24	45
Wellsville	6	17	36	44

Officials—Mihalik and Korpanty.

Browns And Giants Gird For Play-off

Clevelanders Hope To Prove Victory In All-America Loop Wasn't Fluke

CLEVELAND, Dec. 16 (AP) — The Cleveland Browns will battle the New York Giants here tomorrow determined to prove that being champion of the now defunct All-America Conference was no empty honor. More than 35,000 are expected to be on hand to watch the struggle on the frozen sod of the giant lake-front stadium.

The Giants, rated by many as the team most likely to succeed in the four-club play-offs, handed the Browns the first white-washing in the Clevelanders' history, 6-0, then rubbed it in by winning again, 17-13, while holding the Browns to a single touchdown, that on a break.

The issue of the A.A.C.'s prestige has not yet grown cold, although a full N.F.L. schedule has been played since the younger league folded.

The Giants arrived this morning by train and will work out briefly today at the stadium.

80,000 May Watch Rams Battle Bears

LOS ANGELES, Dec. 16 (AP)—Battling for the right to get into the blue ribbon game of professional football, the Chicago Bears and the Los Angeles Rams will square away tomorrow in the coliseum in a duel that has aroused more excitement than any encounter of the season.

The Bears and the Rams will settle the National conference race and the victor will roll east to play the winner of tomorrow's other division play-off between the Cleveland Browns and New York Giants on Christmas eve.

Good weather has been forecast and the Ram front office is actually hesitant to predict the turnout. They seem certain it will number 80,000.

Palestine Notches First Win, 39-29

EAST PALESTINE, Dec. 16 (Special)—A good final quarter which found them scoring 15 points, enabled the East Palestine cagers to defeat Fairfield Township, 39-29, here Tuesday night.

The triumph was the first of the season for the Bulldogs who had dropped two previous games, but the setback extended the Comets' losing streak to four. They have yet to win.

After the Bulldogs had led, 8-6, at the end of the first quarter and 17-11 at the half, the Comets, with Lipely as the sparkplug, rallied to catch the Brown and White at the end of the third stanza, 24-24. The Comets could count only five points in the last eight minutes.

Sonny McCloskey and Wes Schellenger contributed 27 of the Bulldogs 39 points, McCloskey setting the pace with 15 as Schellenger pocketed 12.

Lipely meshed 10 markers for the losers.

In the preliminary, the East Palestine reserves whipped the Fairfield jayvees, 21-25.

East Palestine	G.	F.	Fairfield	G.	F.
Bixley	1	2	Ferguson	0	1
Davis	0	0	Bable	1	1
Schellenger	4	4	Burkey	2	2
Walker	0	0	Lipely	5	0
Soldo	2	1	Chamberlain	1	0
Conkle	1	0	Stevens	1	0
McCloskey	7	1	Pepel	2	1
Harding	0	0			
Ashbaugh	0	0			
Hall	0	0			
Totals	15	9	Totals	12	5

East Palestine	8	17	24	39
Fairfield	6	11	24	29

Officials—Russ and Holzbach.

Greenford Five Pins 66-37 Loss On N. Waterford

GREENFORD, Dec. 16 (Special)—New Waterford's invading cagers were no match for the Greenford quintet here Friday night when the locals won easily, 66-37.

Baird's 22 points sparked the home team to quarter leads of 16-7, 32-11 and 56-27. West chipped in 16 for the winners.

Mike Mercure was the big noise for the losers with 16 points on six fielders and four fouls.

Greenford's reserves walked off with the preliminary, 35-17.

New Waterford	G.	F.	Greenford	G.	F.
Rupert	2	1	Baird	10	2
Mercure	6	4	Dressel	3	1
McCall	2	1	Roller	2	0
Costanzo	0	0	Witmer	4	1
Hawkins	2	1	West	5	6
Bacon	0	0	Kurtz	1	0
Sherrer	3	0	Bush	2	0
			Hunter	1	0
			Taylor	0	0
			Ferguson	0	0
			Smith	0	0
Totals	15	7	Totals	28	10

Greenford	16	32	56	66
New Waterford	7	11	27	37

Officials—Metovich and Cipviano.

Salas Batters John L. To Score Another Upset

HOLLYWOOD, Dec. 16 (AP)—John L. Davis, the country's number one lightweight contender, has joined world champion Ike Williams on the list of upset victims of young Charley Salas, welterweight wrecker from Phoenix, Ariz.

Davis, from Oakland, Calif., and holder of both the state lightweight and welter crowns, dropped an unanimous, 10-round decision to the smart-punching Salas at Hollywood Legion Stadium last night.

Fortunately for him, John L.'s titles weren't at stake. His timing was off, as Salas slammed him all over the ring. There were no knockdowns, but Salas had Davis sagging in round nine.

Bricker Not Interested In Chandler's Position

WASHINGTON, Dec. 16 (UP)—Senator John W. Bricker (R) of Ohio declared himself out today as a candidate to succeed A. B. (Happy) Chandler as baseball commissioner.

"I have not been asked and I would not take the job if it were offered to me," the Republican senator said.

Reminded that the job pays $65,000 a year, Bricker said it made no difference.

"I don't have a lot of money and never wanted a lot," he said. "One car and one house are enough for me."

Lisbon Blasts Leetonia For 1st Victory, 62-36

LISBON, Dec. 16 (Special)—Lisbon High's basketeers snapped a three-game losing streak here Friday night by walloping Leetonia, 62-36, for their first triumph of the season.

The Bears dropped their first in three games.

Carl Steitz, operating from guard, rang the bell for 21 points. He bagged nine field goals and three free throws to walk off with scoring honors.

Gary Pike at a forward meshed 10 markers and Gene Rose at a guard accounted for eight. Sam Tingle, veteran Leetonia forward, chipped in with 15 counters to set the pace for the Bears.

On top from the opening tipoff, the Blue Devils whisked away to an 18-7 lead at the end of the first period, fattened the margin to 35-15 at the half and were in command at the third quarter post, 47-25.

Lisbon's jayvees romped to a 48-11 victory in the preliminary.

Lisbon	G.	F.	Leetonia	G.	F.
Pike	5	0	Tingle	5	5
Siefke	3	2	E. Jeffries	2	2
Ward	2	0	Fedl	0	4
Steitz	8	3	R. Jeffries	0	0
Rose	2	4	Gallo	2	0
Boring	1	1	Guido	2	1
McAlexse	1	0	Billett	0	0
Joseph	1	0	Smith	0	0
Evans	2	0	Altomare	1	0
Hart	0	0	Briden	0	0
Woods	0	0	Warner	0	0
Totals	26	10	Totals	12	12

Lisbon	18	35	47	62
Leetonia	7	15	25	36

Officials — Hall and Butler.

'Y' Girls Volleyball

	W.	L.
Garfield	28	2
Sixth St.	26	4
Neville	21	9
Washington	19	11
Chester Central	18	12
Wells-Newell	17	13
Grant St.	15	15
Pleasant Hghts.	11	19
Lincoln	9	21
St. Aloysius	9	21
Horace Mann	4	26
McKinley	3	27

Chester Central	15-15-15
Grant St.	17-11-11
Wells-Newell	15- 4- 4
Garfield	13-15-15
Sixth St.	15-15-15
Horace Mann	0- 0- 0
McKinley	6-11- 7
Neville	15-15-15
St. Aloysius	12-15-15
Lincoln	15- 3- 4
Washington	15-15-15
Pleasant Hgts.	0- 0- 0

O.S.U. Plans To Look Over 'Entire Field'

COLUMBUS, Dec. 16 (AP) — Ohio State University's search for a new head football coach to succeed resigned Wesley Fesler is on in earnest.

President Howard L. Bevis told a capacity audience last night at the annual football appreciation dinner:

"We'll look over the entire field, in and out of the university, and we'll hire the best man we can find. We'll try to find a genius—a man who never makes the same mistake once."

Athletic Director Dick Larkins declared:

"The search for a successor to Wes will be conducted with all the dignity of a great university."

Fesler, in bidding farewell to his 1950 squad, paid high tribute to the university officials for their four-year co-operation, and urged:

"Please allow my successor to be a coach whose ideals go further than just winning football games. We must not forget that football is a game, played by kids, and for fun."

Fesler said he wanted everyone to know that he was not forced out of the head coaching job and also intimated that late-season reverses had nothing to do with his decision.

He disclosed:

"I made up my mind, when the score was 32 to 0 against Northwestern, that I was in my final year as a football coach." The Northwestern game was the sixth of the season and at that time Ohio State was riding high on a five-game winning streak.

Bob Heid, defensive center from Fremont, a 6-foot, 194-pound 20-year-old junior, was elected captain of the 1951 team, succeeding big Bill Trautwein of Athens. Varsity letters were awarded 40 players, 27 to junior varsity athletes and freshmen numerals to 54.

Fesler squelched rumors that there had been a rift between him and Larkins, describing the athletic director as his best friend since they played together for the Bucks 20 years ago.

Kentucky Coach Appears Headed For Minnesota

NASHVILLE, Tenn., Dec. 16 (AP) — Kentucky Coach Paul Bryant's conference with University of Minnesota officials is the tipoff, in the opinion of Nashville Tennessean Sports Writer F. M. Williams, that the Wildcat mentor soon will end his coaching career at Lexington, Ky.

"To close friends," Williams wrote today, "that was the climax in a long chain of negotiations that started between Minnesota and Bryant shortly after (Bernie) Bierman's resignation."

Williams cited as "known" facts:

▶That Oklahoma coach Bud Wilkinson was Minnesota's first choice but turned it down because he could not amicably sever what is termed "the finest football contract in the nation" with the Sooners.

▶That Wilkinson, a Minnesota alumnus, has supported and recommended Bryant for the job and has done "a terrific Minnesota selling job to Bryant".

▶That Bryant and Wilkinson, whose teams clash in the Sugar Bowl, Jan. 1, traveled together in the Southwest last week, making speeches and attending the L.S.U.-Texas football game.

▶And that "Bryant has been unhappy at Kentucky, for various reasons, mostly internal, for the last couple of years.

"But he made up his mind definitely to leave only after he was refused permission to use the university's new gymnasium to practice his football team the week before the Tennessee game. The excuse was that the gym had been reserved for freshman basketball practice," Williams wrote.

77th Kentucky Derby Scheduled For May 5

LOUISVILLE, Ky., Dec. 16 (UP)—The 77th running of the Kentucky Derby, America's most famous horse race will be held on May 5, 1951, it was announced today.

Officials of Churchill Downs race track revealed that the mile-and-a-quarter stake for three-year-olds will once again carry a purse value of $100,000 added.

Nominations will close on Feb. 15, the usual date, and the list of eligibles will be announced shortly thereafter.

Holds Bowling Lead

CHICAGO, Dec. 16—Despite a weak 747 series against a fellow townsman, Buzz Fazio managed to cling to first place last night in the national individual match game bowling championships.

VILLAGE GRILL
401 Main St.
Wellsville
Gladys Meade
Meals Served Daily
From 5:30 to 8 P. M.
Home Made Pies
Chicken Noodle Soup and Chilli

SUNDAY MENU
Roast Pork $1.00
Swiss Steak $1.00
Fried Chicken and Noodles $1.00
Meat Loaf $1.00
Including Mashed, French Fries, or Candied Sweet Potatoes, Home Baked Beans, Perfection Salad, Bread, Butter, Coffee.

WE'LL GLADLY BE YOUR HOST
the STREET LUNCH
Crystal Lounge
SANDWICHES • WINES • BEER • COCKTAILS • MEXIHOTS • MIXED DRINKS
WHERE YOU'RE SURE OF HAVING A BETTER TIME

Features 1:25—3:25—5:25—7:25—9:25
STATE Now Showing!
Westward Ho!
ADVENTURE BORN OF A "REBEL YELL" —YANKEE DARING AND A WOMAN'S FIRE!
FOUR GREAT STARS
JOSEPH COTTEN · LINDA DARNELL
JEFF CHANDLER · CORNEL WILDE
Two Flags West
20th
Plus
CARTOON and NEWS

ATLAS-E. End
THE FAMILY THEATER
TODAY ONLY
First E. Liverpool Showing
Jimmy "Shamrock" ELLISON · Gene "Lucky" HAYDEN
Hostile Country
with Penny Knight · Raymond Hatton
Chapter 7
Atomman vs. Superman
SUNDAY ONLY
Burgess Meredith
MINE OWN EXECUTIONER
MONDAY ONLY
Veronica Lake
Barry Fitzgerald
SAINTED SISTERS

BEST FOOD . . . ALWAYS

• Delicious Steaks and Chops
• Real Italian Spaghetti
• Home Made Rolls
• Crisp Tasty Salads
Spaghetti To Take Out
Open Seven Days a Week
CAMARDA'S INN
1884 Anderson Blvd.—Next Door To Their Former Location
Phone Main 3874

CHICKEN IN A BASKET 85c
BUCKEYE DINER
3rd and Washington

LIBERTY-Wellsville
TODAY ONLY
Leo Gorcey and the Bowery Boys
"LUCKY LOSERS"
—ALSO—
Ted Donaldson
Ann Doran and Rusty in
"RUSTY'S BIRTHDAY"
SUNDAY ONLY
Joan Crawford
David Brian
"THE DAMNED DON'T CRY"
MONDAY ONLY
Dennis Morgan—Dane Clark
Raymond Massey
"GOD IS MY CO-PILOT"

ALPINE CHESTER || LAST DAY
Ann Southern
Zachary Scott
"SHADOW ON THE WALL"
ALSO
Gene Autry In
"MULE TRAIN"
SUNDAY & MONDAY
Yvonne De Carlo
Richard Greene
"THE DESERT HAWK"

SELL IT WITH WANT ADS

ENJOY YOURSELF
VISIT THE HILL TOP INN

DANCING
BEER – SNACKS – TELEVISION
OPEN SEVEN NIGHTS A WEEK
HILL TOP INN
2 MILES EAST OF CHESTER ON RT. 30

FRATERNAL ORDER OF
EAGLES
Aerie 457 East Liverpool, Ohio
DANCE
to
PAT VILLELLA and HIS ORCHESTRA
TONIGHT 9 P. M.
FLOOR SHOW
Paid Up Membership Card Your Only Admission

SPECIAL NOTICE
MUSICIANS' PRICE INCREASE
EFFECTIVE JAN. 2, 1951, ALL PRICE RATES OF MUSICIANS OF LOCAL 172, AMERICAN FEDERATION OF MUSICIANS, WILL BE INCREASED AS FOLLOWS:
PER MAN $1.00
PER LEADER $2.00
This Increase Is To Cover Dances & Weddings Not Exceeding 3 Consecutive Hours Before Midnight. All Other Rates Remain The Same.

LIBERTY-Midland
LAST DAY
Bobby Driscoll
Robert Newton
"TREASURE ISLAND"
(TECHNICOLOR)
ALSO
"Grunt and Groan"
Chapter 7: Radar Patrol
SUNDAY and MONDAY
Glenn Ford
Valli-Claude Rains
"THE WHITE TOWER"

—STARTS—
SUNDAY COLUMBIA 2-BIG-2 FEATURES
FIRST EAST LIVERPOOL SHOWING
FLEEING FROM THE POLICE— HELD BY WARM ARMS—
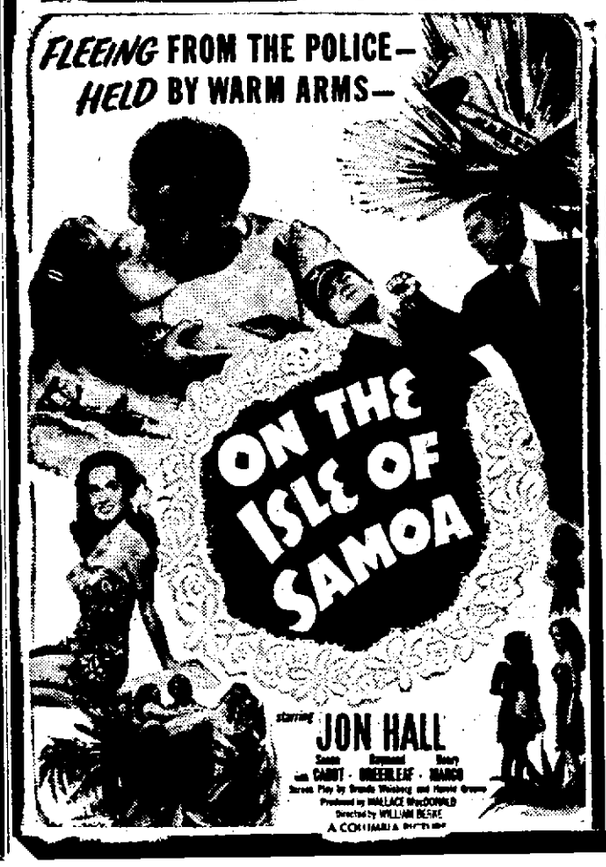

GUNS... FISTS... and a SIX-POINTED BADGE
make Autry the toughest sheriff in the West

LAST DAY • • • 2 ZANE GREY HITS
John Wayne in "HELL TOWN"
—2nd FEATURE—
Randolph Scott in "BUFFALO STAMPEDE"

America's Weapons

THE F-51 Mustang is 33 feet long, has 37-foot wing-span. Its top speed is 450 miles an hour; ceiling, 32,500 feet; combat radius, 950 miles. It can carry two 1,000-pound bombs.

Elkton

Mr. and Mrs. Walter Lipp and Mrs. Lyle Meek of North Lima visited over the week end with Mr. Meek, who is stationed at an Army camp in Vermont.

The Elkton Methodist Sunday School will present the pageant, "Silent Night", Sunday at 8 p. m. at the church.

REVIEW

Local Want Ad Rates

PHONE 45

For Consecutive Insertions

	One Day	Three Days	Six Days
3 lines 15 words	$ .42	$ .90	$1.44
4 lines 20 words	.56	1.20	1.92
5 lines 25 words	.70	1.50	2.40
Each extra line	.14	.30	.48

Contract Rate On Request

HOURS FOR PLACING WANT ADS Office Hours 8:00 A. M. to 5:30 P. M.

Deadline 5:30 P. M. the day before publication. On Mondays and on mornings following full holidays advertisements are accepted until 9:30 A. M. the day of publication.

Renewals of ads that appeared the previous day, cancellations and corrections may be made until 9:30 A. M. on the day of publication.

TO PLACE YOUR WANT AD Phone Main 45, mail it to the Review Want Ad Dept., 210 East Fourth St., E. Liverpool, O.; or visit the Want Ad Desk. Cards of Thanks, In Memoriam Notices, Situations Wanted and Wanted To Rent advertisements must be accompanied by cash. All other Want Ads can be accepted over the telephone and a statement of the charge will be mailed to you.

WANT AD DIRECTORY

ANNOUNCEMENTS
1—Lodge Notices.
2—In Memoriam.
3—Card of Thanks.
4—Monuments.
4-A—Cemetery Lots.
4-B—Flowers.
5—Special Notices.
6—Lost and Found.
7—Where To Go.
EMPLOYMENT
8—Male Help Wanted.
9—Female Help Wanted.
10—Misc. Help Wanted.
11—Salespeople, Agents.
12—Situation Wanted.
14—Business Opportunity.
INSTRUCTIONS
15—Special Instructions.
16—Musical—Dancing.
BUSINESS NOTICES
17—Insurance.
18—Professional Service.
19—Beauty Shops.
20—General Repair.
21—Electrical Repair.
22—Cleaning—Pressing.
23—Washing and Laundering.
24—Painting—Paperhanging.
25—Plumbing, Roofing.
25-A—Heating Service.
26—Moving, Storing.
MERCHANDISE
27—Gift Suggestions.
28—Good Things To Eat.
29—Miscellaneous For Sale.
30—Specials at the Stores.
31—Household Goods.
32—Wearing Apparel.
33—Public Auction.
34—Musical Instruments.
35—Office Equipment.
36—Building Modernization.
37—Coal-Coke-Fuel Yards.
38—Coal Dealers.
39—Wanted To Buy—Swap.
40—Plants—Seeds—Service.
LIVESTOCK
41—Livestock For Sale.
41-A—Farm Supplies.
41-B—Farm Equipment.
42—Feed Supplies.
43—Dogs, Cats, Pets.
44—Poultry—Supplies.
45—Wanted Livestock.
46—Farm Auction.
ROOMS AND BOARD
47—Sleeping Rooms.
48—Room and Board.
49—Housekeeping Rooms.
FOR RENT REAL ESTATE
50—Houses.
51—Apartments.
52—Cottages and Resorts.
53—Offices.
54—Business Property.
55—Farm, Property.
56—Garages.
57—Wanted to Rent.
FOR SALE REAL ESTATE
58—City—Suburban Property.
59—Business Property.
60—Suburban Property.
61—Out of Town Property.
62—Cottages and Resorts.
63—Barter & Exchange.
64—Lots.
65—Farms and Tracts.
66—Wanted Real Estate.
FINANCIAL
67—Financial—Investments.
68—Money to Loan.
AUTOMOTIVE
69—House Trailers.
70—Automobiles For Sale.
71—Trucks—Trailers.
72—Motorcycles—Bicycles.
73—Wanted Automobiles.
74—Accessories and Supplies.
75—Repairing—Service.
76—Auto Wrecking.

LEGAL NOTICES

LEGAL NOTICE

James L. Dawson, who resides at Smiths Ferry, Pa., Donald D. Dawson, who resides at R. F. D. Coraopolis, Pa., Frank Dawson, who resides at Industry, Pa. and Sarah J. Campbell, who resides at 421 Jefferson Street, Newell, W. Va., will take notice that Richard C. Haugh, Administrator of the estate of Margaret Davidson, deceased, on the 2nd day of December 1950, filed his petition in the Probate Court of Columbiana County, Ohio, in Case No. 47250, alleging that the personal estate of said decedent is insufficient to pay her debts and the charges of administering her estate; that she died seized in fee simple of the following described real estate, situated in said county, to-wit: Being Lot Number One Hundred Fifty One (151) in Robertson and Ruppert's First Addition to Wellsville, Ohio; reference being had to the recorded plat of said Addition.

The prayer of said petition is for the sale of said premises for the payment of the debts and charges aforesaid.

The persons first above mentioned will further take notice that they have been made parties defendant to said petition and that they are required to answer the same on or before the 13th day of January 1951.

RICHARD C. HAUGH, Administrator of the estate of Margaret Davidson, deceased.

JAMES E. O'Grady, Attorney for Plaintiff.

E. L. Review, Dec. 9, 16, 23, 30, 1950; Jan. 6, 13, 1951.

ANNOUNCEMENTS

2 IN MEMORIAM

IN MEMORY of our precious mother Mary McIntosh who passed away Dec. 16, 1946.
Our hearts still ache with sadness,
Our eyes shed many a tear,
Only God knows how we loved her
As this ends the fourth sad year.
Sadly missed by,
Husband—A. H. McIntosh,
Daughter—May,
Sons—Kyle and Arch,
Sister—Alice.

4-A CEMETERY LOTS

Did you know, you can buy a four grave lot as low as $4 per month.

Columbiana County Memorial Park
Office Ph. 2190. 4815-R after 4 P. M.

5 SPECIAL NOTICES

CHRISTMAS TREES
ALIVE OR CUT
ERNEST MILLER Hookstown, Pa.

— NOTICE —
FROM
E. G. Jackson Ins. Agency
507 CAROLINA AVE. CHESTER

Persons having our 1950 Desk Calendars please call at the office or Phone 245 and we will be glad to furnish you with the 1951 refill.

CHRISTMAS Trees for sale. Inq. Otto Gumbel Rt. 1, Rogers

LEARN TO FLY. Approved training under G.I. Bill. Swaney Airport, Glenmoor. Phone 5621.

CHRISTMAS TREES
2 MILES NORTH OF CALCUTTA ON SPRUCEVALE ROAD

CHRISTMAS TREES, 400 to pick from. C. L. Pander Service Station, 21st & Clark Ave., Wellsville.

CHARTER AIRPLANE SERVICE anywhere in U. S. or Canada. Phone Grant Stover, Main 4293 or 6082; Chester Leslie, Rogers 5183. STOVER LESLIE Flying Service

CHRISTMAS TREES
Long or short needles Nursery. Inq. 1313 Main St., Wells. or 1192 Erie St., City.

FOR RENT OR SALE
Hospital Beds — Wheel Chairs
Electric Floor Polisher
THE MOORE FURNITURE CO.

SAW SHARPENING
Take advantage of present low prices. They are sure to go up.
CANNON SAW SHOP
Rear 725 Midland Ave.
PHONE MIDLAND 2529-1

CHRISTMAS VISITORS will think your rugs are new if cleaned with odorless Fina Foam. MILLIGAN'S.

CHRISTMAS TREES
Fresh cut. All sizes of Red pine, White pine, and Spruce. Open till 10 P. M. Ph. 1828-R3. Arthur Wilson, Calcutta-Cannons Mills Rd.

FOR RENT
Cars — Trucks — Trailers
Pugs U-Drive-It Ph. 6542

NuBONE Corsetry all Styles and Materials. New Styles with the woven wire stay. Ph. 3618-J.

John Cook, Upholsterer
624 Green Lane. Phone 24

FIND Health, Beauty, Comfort, and Happiness in a Spencer. Hannah Horst. Phone 3348-R.

6 LOST AND FOUND

FOUND—Fraternity pin by Post Office. Owner may have by identifying. Ph. Beulah Fulmer.

LOST—Male beagle hound in vicinity of Air Beacon Road Dec. 12th. Call 2315-R

LOST—Brown and white female Spaniel dog. Answers to name of Brownie. Reward. Ph. 342 or 537.

LOST—Lady's Bulova wrist watch in front of Columbia Theater. Reward. Ph. 6646-J.

7 WHERE TO GO

MEET your friends all winter. Mineral Springs Park. Beer, Lunches, Dancing. Rt. 2 Pughtown, W. Va.

THE MARDI GRAS at New Orleans is held in February. Let us arrange a vacation for you. COOPER TRAVEL AGENCY PHONE 501 LITTLE BLDG.

LEGAL NOTICES

LEGAL NOTICE

Jessie Turner, who resides at Route No. 1, Elizabeth, West Virginia; Roy Hickman, who resides at Palestine, West Virginia; Elma Stanley, who resides at 824 Hugh Street, South Parkersburg, West Virginia; Elizabeth Headley, who resides at 4001 Eighth Avenue, South Parkersburg, West Virginia; Charles E. Hickman, who resides at 711 Myrtle Street, Parkersburg, West Virginia; Robert Hickman, who resides at 4016 Tenth Avenue, Parkersburg, West Virginia; Mrs. Garnett Hunt, who resides at Washington, West Virginia; Burley Hickman, who resides at 418 Randolph Avenue, Elkins, West Virginia; Mildred Hickman, who resides at 1519 Lavalette Avenue, Elkins, West Virginia; Audra Hickman, who resides at 1519 Lavalette Avenue, Elkins, West Virginia; Wanita Chanells, who resides at Elizabeth, West Virginia; Ruth Coe, who resides at Palestine, West Virginia; Geraldine Hickman, who resides at Elizabeth, West Virginia; Edna Hickman, who resides at Elizabeth, West Virginia; Elgie V. Rustemeyer, who resides at Friendly, West Virginia; Edith B. Halderman, who resides at Emlenton, Pennsylvania; Mildred Kline, who resides at R. F. D. No. 1, Polk, Pennsylvania; Rollie E. Williamson, who resides at Betsy Layne, Kentucky; and all Defendants whose names and residences are unknown to the Plaintiff and cannot be ascertained, will take notice that on the fourth day of December, 1950, the Plaintiff, R. F. Prescott, as administrator of the estate of William Williamson, deceased, filed his Petition against them in the Probate Court of Columbiana County, Ohio, the same being cause Number 47261 in said Court for the determination of heirship and to determine to whom distribution of said estate should be made, said estate containing certain real estate and personal property more specifically described in the Inventory and Appraisement, in said estate.

The prayer of said Petition requests that the Court determine who the heirs and distributees entitled by law in this state to inherit said estate are, and to determine said heirship in accordance to the statutes in such cases made and provided and for such orders and relief in the premises as may be proper. Said Defendants are required to answer said Petition on or before the third day of February, 1951.

R. F. PRESCOTT, Administrator of the Estate of William Williamson, Deceased, Plaintiff.
By VODREY, VODREY, BUZZARD & SHAY,
Attorneys for Plaintiff.
E. L. Review, Dec. 9, 16, 23, 30, 1950; Jan 6, 13, 1951.

NOTICE!

On Thursday, December 21, 1950 at ten o'clock A. M. in the courthouse at Lisbon, Ohio, there will be drawn from the jury wheel, the names of two hundred (200) persons to serve as grand and petit jurors for the January, 1951 term of the Columbiana County Common Pleas Court.

Signed: THOMAS ABRAHAM
RUSSELL J. BURNS
Jury Commissioners
E. L. Review, Dec. 16, 1950.

EMPLOYMENT

8 MALE HELP WANTED

WANTED

MACHINISTS

HORIZONTAL BORING MILL OPERATORS

VERTICAL BORING MILL OPERATORS

PLANER OPERATORS

MILLING MACHINE OPERATORS

DRILL PRESS HANDS

LATHE HANDS

HANDYMAN FOR ASSEMBLY WORK

FITTERS

HIGHEST RATES STEADY WORK

APPLY
J. T. SMITH
Personnel Director

The Patterson Foundry & Machine Co.

VETERANS—Earn up to $500 per year by part time activity in your local National Guard Unit. PHONE 5781

TRUCKERS

OUTFITS SUITABLE FOR HAULING STEEL FROM PITTSBURGH AREA TO POINTS IN OHIO AND NEW YORK.

CALL 6729
CERAMIC TRUCKING CO.

WANTED

EXPERIENCED FURNITURE SALESMAN, AGE 30-35 YEARS, OR ONE WILLING TO LEARN. MUST BE AMBITIOUS. PERMANENT POSITION WITH LARGE LOCAL ESTABLISHMENT.

WRITE BOX P-7
% REVIEW

MEN OF DRAFT AGE

Remain with your friends and earn extra money while serving your country, by training with your East Liverpool National Guard Unit.
Openings Now Available
PHONE 5781

9 FEMALE HELP WANTED

HOUSEKEEPER wanted to care for 2 children and small home while mother works. After 5 p. m. Phone 2793-W.

WANTED—Young woman or girl to care for children and do light housework. Phone 451-R3.

LADIES in Chester, Newell, all Hancock County, sell beautiful gowns, pajamas, robes, slips, dresses and nylons. High commissions. Outfits free. Write Alta Clemans, Mannington, W. Va.

EXPERIENCED BOOKKEEPER WANTED

PHONE 4057 BEFORE 5 P. M.

EMPLOYMENT

10 MISC. HELP WANTED

Male and Female Help Wanted

If your are interested in securing employment with one of the largest and oldest established firms in the Ohio Valley you should file your applications with us.

We Are Accepting Applications For:

ACCOUNTANTS
MALE CLERKS
TYPISTS, ETC.

GOOD STARTING SALARY, PAID VACATIONS AND INSURANCE.

BEST OF WORKING CONDITIONS.

WRITE STATING AGE, TRAINING AND EXPERIENCE

Box P-9 Review

EXPERIENCED Cook wanted at Naples Spaghetti House. Apply in person, 400 E. 3rd St.

The eyes have it—They have your sales message when you make use of Review Want Ads.

EMPLOYMENT

12 SITUATION WANTED

GENERAL hauling, light moving rubbish and ashes. Call Joe 3429-W

ALTERATIONS and sewing done in my own home. Phone 6356-R

OPEN TIME—Heavy or light drilling, boring, lathe, sawing and electric welding. Experienced help. Reasonable. Box 12, Minerva, Ohio.

WE Can Supply laundry workers, day workers, sitters, by female help. Honest, competent. 2215.

LIGHT HAULING, CELLARS, ATTICS CLEANED PHONE 5311-W

14 BUSINESS OPPORTUNITY

BAKERY at Toronto, Ohio—Located in center of business district. A well established Retail & Wholesale Business. Equipped with a 36-pan revolving reel (Middleby Marshall) oven, in No. 1 condition. Heavy duty cake mixer, and other equipment used in baking business. Owner wishes to retire first of year. See F. A. Graubner after 5 o'clock, 607 Mkt St., Toronto, Ohio. Phone 68.

GROCERY STORE—Excellent opportunity, low expenses. Ideal for family operation. Immediate possession. Smith Market, corner Thompson and Vine St. after 6 p. m. Phone 2856-J.

INSTRUCTIONS

15 SPECIAL INSTRUCTIONS

REGISTER NOW for classes beginning January 2nd. Typing, Shorthand, Bookkeeping, Comptometer Operating, Civil Service Training. Approved for Veteran Training. Ohio Valley Business College. Ph. 1070.

I.C.S. low cost courses, 400 to choose from. Phone 6834 Joseph Sepos or Write P.O. Box 195 E.L.O.

BUSINESS NOTICES

17 INSURANCE

AUTOMOBILE
CALHOUN AGENCY
966 ST. GEORGE ST. PH. 4848

FARM Bureau has 6,000 cars insured in Columbiana county. Ask about our rates. Phone 1646.

18 PROFESSIONAL SERVICE

"JIM CUNNINGHAM"
INDUSTRIAL UNIFORMS
OF ALL KINDS
779 DRESDEN AVE. PH. 7056

Kennedy Key & Repair Shop
Liverpool's only Bonded Locksmith Serving the Tri-State area for the past 28 years in same location. 310 Jefferson St. Phone 3651-J
Complete Key & Lock Service
J. Donald (Don) Kennedy

— WATCH REPAIR —
Ankrom, 558 Carolina Ave.

Handy Key-Lock Service
LOCKS, KEYS, DOOR CLOSERS FOR EVERY PURPOSE.
ANY LOCK OPENED ANYTIME
PH. 5033 OR WELLS 376-M4

Sewing Machine Repair
ANY AND ALL MAKES BY OUR TRAINED REPAIRMEN. PROMPT PICKUP & DELIVERY.

Singer Sewing Center
530 Market St.
PHONE 5587

The Model Barber Shop
YOUR PATRONAGE SOLICITED
A. (KING) CROSSWHITE, PROP.
223 EAST SECOND STREET

Authorized Necchi Dealer
Expert Repair On All Makes — Sewing Machines —
FABRIC & SEWING CENTER
131 W. 6TH ST. PHONE 149

19 BEAUTY SHOPS

Jo-Ann Beauty Shop
508½ Market St.
PHONE 1410

OIL perm. wave $5.00 up. Over Strobel's 5th & Broadway. Mary Lou Beauty Shop. Ph. 6565-2824-J.

Katie's Beauty Shop
Spring Grove Ave. Phone 3260

20 GENERAL REPAIR

PLASTERING and Repairing done promptly and neatly. Phone WILLIAM HOWARD 517-J.

CARPENTER WORK
NEW AND REMODELING
PH. 2606-R CHAS. NONAMAKER

Carpenter and Roof Work
New and Repair, Johns Manville material. Free Estimates.
W. W. Travis. PHONE 4941

Machine and Welding Work
J. R. KELLER & SONS
1600 Main Blvd. Phone 2229-R.

FLOOR SANDING
OLD AND NEW FLOORING ON ESTIMATE OR BY HOUR. H. F. WOTRING. PHONE 1596-R OR WELLSVILLE 1092.

21 ELECTRICAL REPAIR

RADIO REPAIRING
Auto and Home. Also Television
RAY STEED
942 ST. GEORGE ST. PH. 3218-W

Farnsworth Radio and Television Service
PHONE 6591 1278 ERIE ST.

REFRIGERATION RADIO — SERVICE
Superior Refrigeration
659 Walnut St. Ph. 3148

— EASTERN — Radio & Television Lab.
1194 ERIE ST. PH. 1822

GUARANTEED PARTS—Service for all makes refrigerators, radios, sweepers, washers and irons.
HANDY RADIO SERVICE
117 W. 6th St. Phone 5033

Of The People . . . For The People!

The entire want ad section of this newspaper is at your service. It's yours . . . for news of homes for sale or apartments people have for rent . . . for information on the best person to fix your roof or your oil burner. It's yours if you want to hire help or find a job. It's yours if you want to sell used furniture or an automobile. It's yours if you want to buy or sell any items. The want ad columns are at your service. Read and use them for profit. To place a want ad simply phone . . .

Main 45

BUSINESS NOTICES

21 ELECTRICAL REPAIR

Acme Radio. Ph. 1037
Radio—Television Sales & Service

J. W. DAVIS & SON
ELECTRICAL SERVICE
CHESTER, W. VA. PH. 2846-J1

KAPP RADIO
FOR QUALITY & SERVICE
131 E. 4TH ST. PHONE 3877

ELECTRIC TRAINS cleaned and repaired. Western Auto Store, 501 Midland Ave. or Louis Bratich, 11A Midland Heights, Midland, Pa. Ph. Mid. 7136

HOLLAND RADIO
TELEVISION SERVICE
Ph. 4162. 166 Ravine St.

BUD'S RADIO SERVICE
418 Main St. Ph. Wellsville 412

Tubes and Batteries Tested
Used Radios—Bought and Sold
PICKUP and DELIVERED
Bob's Radio Service
254 W. 9th. Ph. 6013 or 1339

Cline Radio Ph. 1988
TELEVISION — REFRIGERATION
SALES AND SERVICE

22 CLEANING—PRESSING

We Dye Coats, Dresses, Etc.
CONSOLIDATED CLEANING CO.
Corner of 5th and Broadway

24 PAINTING, PAPERHANGING

For the VERY BEST in painting and decorating, call - - -
The James C. Rutter & Son Paint & Color Co.
1200 PENNSYLVANIA AVENUE
PHONE 6286

Wallpaper Removed by Steam
PHONE 5021-R

GLEN W. HORGER
INTERIOR AND EXTERIOR PAINTING PH. 4124

For Expert Paper Hanging
CALL T. H. DALE
Evenings after 5 p. m. Ph. 1237-M

HOLLIS LOGUE
PAINTING AND DECORATING
PHONE 6081 OR 4387-W

Wallpaper Steamed Off
BILL ANDERSON. PH. 2021-M3

DEE MORRILL
SHADYSIDE AVE. PH. 4077-R
Interior and exterior painting.
All union labor. Ph. after 5 p.m.

WALLPAPER & Sanitas Hanging Estimates given. Fine work. Guaranteed. Mr. Jameson Ph. 1280

Wallpaper removed by steam
HARRY C. SMITH PHONE 2352-W

Interior, exterior Painting, Decorating of all kinds. Phone 1154
CHRIST PALLIS

WILLIAM WATHEY
EXTERIOR—INTERIOR PAINTING
PHONE 1579-M or 3588-W

PAINT, Wallpaper, Large Selections
WEIR WALLPAPER
416 MARKET ST. PH. 446

Mulligan & Williamson
Experienced painters serving the district for more than 25 years.
Phone 3313-R

25 PLUMBING, ROOFING

Plumbing & Heating
C. C. (WOODY) WOODFORD
PHONE 3224-R

For All Your Plumbing Needs See WELLSVILLE PLUMBING-HEATING. 947 MAIN ST. Ph. Wells. 1414

ROOFING, Tinning, Furnace Installation and Repair. JOHNSON BROTHERS. Phone Wells. 372-J3

ROOF REPAIR
SHINGLING
TINNING
INSULATION
FREE ESTIMATES
John M. Eccleston. Ph. 6305

Concrete Septic Tanks
Built to code inspection
ANDY CALHOUN. PH. 6608-J

PAUL KAPP
DURO-PUMP SALES & SERVICE
PLUMBING. PH. 3485

SEPTIC—TANKS CLEANED
Free Inspection—Modern Equip.
MOSS SANITARY SERVICE
PH. NEW WATERFORD, O. 6223

Have Plenty of HOT WATER For The Holidays

Electric Water Heaters

33 Gal. Stone Lined

TANK AND HEATER WITH THERMOSTAT CONTROL AND SAFETY PILOT. COMPLETE FOR $71.25.

Clyde Bennett

CALL US FOR YOUR PLUMBING WORK
1725 Penn. Ave. Ph. 1566
Hours including Wednesday
8:30 A. M.—7:00 P. M.
SATURDAY
9:00 A. M.—3:00 P. M.
DELIVERIES MADE ANYWHERE IN TRI-STATE AREA

25-A HEATING SERVICE

FURNACE REPAIR
All makes and all models, reasonable rates.
Dealer For Superfex—Luxaire —Armstrong
Your Choice Coal—Oil—Gas

Tri-State Appliance And Heating
CALL 310 OR STOP IN AT 409 MARKET ST. WE HAVE A FEW GOOD USED FURNACES

NOW IS THE TIME
To check and see if you are getting the maximum amount of heat for the minimum amount of fuel.
IF NOT THEN
FOR EXPERT WORKMANSHIP AT REASONABLE PRICE.
Call 2500
HOLLAND FURNACE CO.
Cor. W. 7th & Jefferson

FURNACE Cleaning—Repair
C. A. SCHELL
215 Thompson Ph. 129

BUSINESS NOTICES

26 MOVING, STORING

MOVING by experienced men. Local and Long Distance. Covered van. Phone Mr. E. Judda 1368-R2.

Light Hauling
Moving rubbish and ashes. Cleaning cellars and attics.
Ph. Wells. 481-M1

MERCHANDISE

27 GIFT SUGGESTIONS

Rollfast Bicycles
Boys and girls, have all the features you want in a bicycle. Full line of sizes.
COME IN & SEE FOR YOURSELF
Trotter Hardware
634 DRESDEN AVE. PH. 1244

Westinghouse Roasters - $39.95
RESNICK'S
417 MARKET ST. PH. 633

Lionel Accessories
TO MAKE YOUR TRAIN MORE FUN THAN EVER

Cattle Car—remote control	$13.95
Milk Car—remote control	$9.50
Automatic Switches "O" Guage	$18.75
Auto. Crossing Gate	$1.98
Diesel Engines—New York Central and Santa Fe	$42.50

HAYS OIL CO.
BROADWAY AT 5TH PH. 514

CHRISTMAS LAY AWAY SALE
Better Selection At Lower Prices.
ELECTRIC APPLIANCES
TOYS, WAGONS
DOLLS, TRICYCLES,
BICYCLES, SCOOTERS,
LIONEL ELECTRIC TRAINS,
GUNS, FISHING EQUIPMENT
TOOLS, SWEEPERS, ETC.
East End Hardware
BOB OWEN, PROP.
Open 9 A. M. to 8 P. M DAILY —WEDNESDAY NOON.
529 Mulberry. We Deliver. Ph. 57-J

NEW TRYCYCLES FROM $5.95 TO $29.50
SAYRE FURNITURE
126 E. 4th St., Next to Y.M.C.A.

1951 PHILCO T.V.
Smith & Phillips

CHRISTMAS IS GETTING NEAR
Sewing machines are getting scarce, why not have one laid away now for Christmas.
$5.00 DOWN WILL HOLD
Singer Sewing Center
520 Market St. Phone 5587

NATIONALLY advertised prefumed fragrancies. Christmas, wrapped at wholesale prices. For information Phone Wellsville 1471-J.

Gene Autry Watches for the boys	$4.95
Musical Atomizers	$9.95
Ladies' and Gent's Watches from	$5.50 up
Very complete line of billfolds and sets starting at	$1.00

R. F. PRESCOTT
139 W. SIXTH ST.

GIFTS THAT ARE WORTH GIVING

COPPER Bottom Tea Kettles
THOR—Gladiron Mangles
EVERHOT ROASTERS
ELECTRIC Irons—Betty Crocker, Sunbeam and Pres-to-matic
POPCORN Poppers—Electric
SUNBEAM & DORMEYER MIXERS
SETH THOMAS—Elec. Kitchen Clocks
UNIVERSAL — Tank Type Sweepers
ARVIN LINE—Toasters, Sandwich Grills, Heaters and Irons
COFFEE—Makers. All popular brands
EKCO—Stainless Steel, Copper Bottom Ware

COMPLETE LINE MOTOROLA RADIOS-PHONO-TELEVISION

KAPP RADIO SALES & SERVICE
131 E. 4TH ST. PH. 3877

Children's table and chair sets, children's rockers, tricycles and doll buggies. In stock for immediate delivery.
Star Furniture Ph. 608

Give AAA Membership
THIS CHRISTMAS
Cost Less Than You Think
Worth More Than You Realize
It's Different — Gift Wrapped.
County AAA Motor Club
404 Market St. Phone 202

BLACK & DECKER POWER TOOLS

6" HEAVY DUTY SAW	$54.50
¼" DRILLS	$19.95
¼" DRILL COMPLETE WITH BITS, RUBBER SANDING DISC, SAND PAPER, ETC. IN CASE	$29.95

NO PARKING PROBLEMS
KERR LUMBER
Virginia Ave., East End Ph. 800

TELEVISION
STEWART-WARNER
SYLVANIA
STROMBERG-CARLSON
SPARTON
J. M. Russell & Co.
1303 MAIN ST. WELLSVILLE
PH. WELLS. 152-J

MERCHANDISE

28 GOOD THINGS TO EAT

CAPONS for sale. 45c a lb. live weight. Phone 1317-R2 After 5 p. m.

CHICKENS FOR SALE
PHONE 1843-W

Tender, Fresh Dressed, Oven Ready Turkeys. Order Now
Hillyards
Phone 2845-R2

TURKEYS
LIVE OR DRESSED
CALL EARL DAVIS
ROGERS, O., 2851

TO THE PUBLIC! TAKE NOTICE!
Fresh from the farms, dressed turkeys, ducks and chickens. At lowest cash prices.
J. L. Smith Grocery
717 DRESDEN AVE. PH. 9091

TURKEYS
55c a lb. live and 75c a lb. dressed. Young Toms 20 lbs up, 43c live weight. Ph. 1414-R2.

TURKEYS WHITE HOLLAND
Fresh dressed. Ready for oven. We deliver. Zundel Farm, Negley-New Waterford Rd. Phone E. Palestine 2040.

HOME DRESSED PORK, custom butchering, also apples and eggs.
CARTER'S FARM MARKET
Rt. No. 7, 2 miles North of Rogers. Ph. Rogers 6112

Turkeys
FRESH DRESSED.
FREE DELIVERY
OVEN READY
Webers Turkey Farm
New Waterford 4213

FOR the best in dressed poultry and fresh eggs, call GAREY'S POULTRY FARM. Phone 1434-J4.

CHRISTMAS TREES
LONG AND SHORT NEEDLE PINES

Fresh eggs, apples and potatoes
DAILEY'S FARM MARKET
Apples Corners on Rt. 30.
PHONE 1416-R2

29 MISCELLANEOUS FOR SALE

Protane Bottled Gas Service

KALAMAZOO SALES & SERVICE
(Cal Carney—Owner)
124 E. 4th St. Ph. 420

750-20 truck tires. 10 ply. Fair condition. Also other tires. Phone 1699-R

SPECIAL CLOSE OUT of two models. BENDIX AUTOMATIC WASHERS. ONE at $159.00 and ONE at only $199.00.
Baughman Appliance
518 MAIN ST. PH. WELLS. 128

1 DEXTER washing machine $50, kitchen cabinet with porcelain top, in very good condition $38, mantle clock (eight day wind) $6. 1 winter coat, black plush in very good condition $12, truck drivers suit, gray with 2 pair pants, like new $6. Inq. 526 Sugar St.

COMPLETE elec. Lionel train O. guage. Extra tracks, whistle with engine, 3 passenger cars, 2 transformers. Remote control track. Good condition, $25. Ph. 1313-R after 4

PAIR of girl's ice skates. Size 5. Like new. Phone Wellsville 521-W

SCHWINN bicycles for sale, boy's 26" and girl's 24" in matching colors. They are in 1st class condition. Ph. 4121.

Bicycle Bargains	$25.00 up
Large Chain Driven Trike	$18.00
Trikes	$3.50 up
Baskets	85c up
Sidewalk Bike	$15.00

FRANK'S FIX-IT SHOP
102 WEST FOURTH ST.

BOTTLED GAS
BUCHHEITS
Route 30. Ph. 3419-M

BOY'S 16-IN. BICYCLE. LIKE NEW. $20. PHONE 2565-J.

PAIR of woman's Chicago roller skates, sz. 7. Never used, $12, with lights. A.K.C. Reg. black Cocher puppies. Ph. 1339-R3.

BIRO meat saw, model 22, 1 year old, 8 foot Tyler meat case and compressor. Sell cheap. Ph. 3822.

FOR SALE or trade 30-06 Winchester rifle. Also C-3 Argus 35 milimeter camera, 21-Jewel Hamilton pocket watch. Ph. 2110-W.

VICTOR Adding Machine also Royal Standard typewriter. Both A-1 condition. Phone 6089.

CHILD'S all steel Auto Wagon. Excel moving picture machine, reasonable. Phone 2699-M.

VIEW MASTER and 76 View Master reels, in perfect condition. Perfect Christmas Gift! Phone 5887.

FOR SALE ONE HAND CROCHET LACE BED SPREAD PHONE 5663-J

4 POCKET billiard table. Also balls and cues. Inq. 113 East 6th St. or call 430.

65 FEET of good used 3x6 O.G. Fir Gutter, in 3 nearly equal lengths. 35c per foot.
JAMES RUTTER & SON
1200 PENN AVE. PH. 6286

CEILING TYPE gas furnace complete with controls. A-1 condition. $150. Ph. 5576-M2.

LUXAIRE automatic pot type furnace. 53,000 B.T.U. Inq. E. T. Stout, Route 1, Wellsville.

FLEXIBLE Flyer sled. 4 ft. long. Goodyear Wings car radio, and set of hook on tire chains. Phone 1086

SMALL "Esty" organ—Walnut, in perfect condition with candle brackets on ends, $60. Could be reasonably electrified. Reznor Radiant gas stove, $10. Hand carved 30-inch round Mahogany table with gabrielle legs, $25. Century Hepplewhite Loveseat of Mahogany, $35. Mahogany French tamborine table, $25. Phone 5666.

LARGE doll house complete with furniture. Flat top desk and chair. Child's breakfast set and doll bed. Phone 897-M.

LARGE size baby crib. Like new, $17. Phone James Handley, Chester 2686-M.

"Ritepoint" Lighters with visible fluid	$3.75
Identification Bracelets with flexible band. Only	$4.95
Hollywood Deep Fry	$23.95
Costume Jewelry	$5.95

R. F. PRESCOTT
139 W. SIXTH ST.

BREAKFAST SET and ELECTRIC REFRIGERATOR for sale cheap. Phone 954-W

MERCHANDISE

29 MISCELLANEOUS FOR SALE

Why Buy the Rest When the BEST Is AVAILABLE?

General Electric AND Philco Television
TABLE MODELS AND CONSOLES
AT
BAUGHMAN APPLIANCE
518 MAIN ST. WELLSVILLE
PHONE WELLS. 128

CHRISTMAS SUGGESTIONS
MUSICAL DOLLS
LARGE SELECTION SMALL TOYS
TREE AND BUBBLE SETS
ILLUMINATED SANTA CLAUS
ILLUMINATED WREATHS
TREE HOLDERS
WAGONS
BLACK BOARDS—PLAY YARDS
SCOOTERS AND TRICYCLES
IRONING BOARDS
ROCKING HORSES AND DUCKS
REVERE WARE—PYREX WARE
PRESTO COOKERS
HAMILTON-BEACH MIXERS
WESTINGHOUSE IRONS
TOASTMASTER TOASTERS
APEX WASHERS
BREAKFAST SETS
BATH AND KITCHEN STOOLS

IF YOU BUY IT AT
EPPLEY'S
IT'S GOOD
Chester, W. Va. Phone 566

SLED SALE

42-INCH	$3.95
48-INCH	$4.95
52-INCH	$5.95

All Hardwood, Lightning Glidders, Steel Runners. Easy Steering.
EPPLEY'S
Chester, W. Va. Phone 566

New Toni Doll
PHONE 5114-J

TRICYCLE
IN GOOD CONDITION
PHONE WELLS. 1564

2 TABLE top stoves, $10 each, small drop leaf kitchen table $2, pair lady's Chicago roller skates $7, Girl Scout outfit, size 14, $5. Phone 2310-J

CHILD'S Taylor-Tot with plastic seat, Like new. $10. Phone 1359-R

General Electric Television For Immediate Delivery.
BAUGHMAN APPLIANCE
518 Main St. Ph. Wells. 128

BICYCLE, 26" boy's, baby buggy, boy's boots, size 13 and 4, other baby clothing. Ph. Wells 617-W.

NEW CHATHAM ELECTRIC BLANKET, NEVER USED $20. PHONE 3588-W

EXTRA large Reed Basinet, on wheels with hood and cover. Excellent condition. Cheap. Ph. 4692.

Custom Made Rifles to Order
ROD HARRELSON
SMITHS FERRY, PA.

Let us replace or furnish Formica cabinet and sink tops. Wide selection of colors and patterns.
PERFECTION WOODWORKING CO
1173 Lisbon St. Estimates Ph. 234

DUO-THERM oil heater, large, with blower. Used one season. Price $75.00 cash. Inq. Hays Oil Co., Broadway at 5th.

BABY buggy, sterilizer and baby scales. All 3 for $20. Phone 4703-W

GIRL'S 26" BICYCLE. GOOD CONDITION, $20. PHONE 3379-W

DOG Collar name plates, also will sharpen scissors, hatchets, knives, and saws. Chals Radio Service, 4th and Louisiana Ave., Chester.

1 COAL HEATING STOVE, 1 YEAR OLD PHONE 6652-W

30 SPECIALS AT THE STORES

Rent A Wards Sander
get an easy to use quality machine that will resurface floors, fast evenly and save you lots of time, work and money. Low daily rate $5.00.
Montgomery Ward & Co.
108-110 E. 5th St. Ph. 4600

A CHRISTMAS GIFT FOR THE WHOLE FAMILY
A large supply of Television sets to choose from. We will give you an antenna if you install it yourself with each T.V. set sold!
Deacon Television Co.
420 MARKET ST. PH. 4801

MILLIGAN'S
RENT FLOOR SANDERS AND EDGERS
DAY OR EVENING RATES
The Milligan Hdwe. & Supply Co.
PHONE 2000

Raytheon Television
The Wonder Set
Deacon Television Co.
420 Market St. Ph. 4801

Clearance Sale Steel Wardrobes
Floor samples, 60 inches high, 24 inches wide. Finished in Walnut. Regular price $21. Now on sale at $15.
Megdals at Midland
540 Midland Ave. Ph. Mid. 897

MOTOROLA TV.
For Home—For Car—for the Finest In Television
KAPP RADIO
131 E. 4 TH ST. PHONE 3877

NEWSPAPERARCHIVE®.com

MERCHANDISE

30 SPECIALS AT THE STORES

1951
R.C.A. T.V.
Smith & Phillips

1951 Zenith Television
HARMONY HOUSE
104 West 5th Ph. 469

GRIMM & CO.
Appliances—Dumont Television
404 Washington St. Phone 465

FOR RENT
FLOOR SANDERS AND EDGERS
DIAMOND WALLPAPER
634 DRESDEN AVE.

31 HOUSEHOLD GOODS

DUO-THERM
Oil & Gas Heaters
53,000 B.T.U.
FROM $94.95
McLAIN TIRE
104 E. 4th St. Ph. 37

Maytag Washers, completely rebuilt as low as $50.
HANDY RADIO SERVICE
117 W. 6TH ST. PHONE 5033

UPRIGHT Gulbransen piano and bench, $50. 4 dining room chairs & buffet, A-1 condition. Ph. 518-J.

1 Used Washer $19.50
Set Laundry Tubs $10.95
Chaise Lounge $34.50
2 Boudoir Chairs $12.95
Used Range—White Star $59.50
SAYRE FURNITURE
126 E. 4th St., Next to Y.M.C.A.

GOOD USED FURNITURE
Cor. Vine & Ravine

KELVINATOR electric refrigerator, family size completely reconditioned, looks and operates like new. Fully guaranteed. A real bargain at $60. Mike Turk Inc., mile north of Diamond on Route 30. Phone 487.

MERCHANDISE

31 HOUSEHOLD GOODS

RECORD player, automatic changer with 45 records, $20. Modern coffee table, $8. Call at 413 Washington St., Newell.
NO PHONE CALLS

5 piece breakfast set, white porcelain table, heating stove, washing machine. Inq. 509 8th St., Wells.

Renewed Furniture
You Can be Proud of

1 used 9 cubic ft. Leonard refrigerator $59.50
1 used chest and dresser $39.50
Used 9 piece walnut dining room suite in excellent condition $109.50
1 used 36" Sellers Base Cabinet, in very good condition ... $29.50
Used Hotpoint automatic range in very good condition $39.50
5-pc. used Breakfast Set in very good condition $39.50
1 used Davenport $29.50
1 used gas range in first class condition $25.00

USED PIANOS FROM $59.50 UP

SMITH & PHILLIPS
DELIVERY & TERMS

G. E. PORTABLE ironer with cabinet. In good condition.
Phone 3540-W

KELVINATOR refrigerator, $20. Inquire 130 Indiana Avenue, Chester, W. Va.

MAGIC CHEF
FLAT TOP RANGE, $45.
PHONE MAIN 596

BENDIX AUTOMATIC WASHER. PRACTICALLY NEW.
PHONE 5688

KITCHEN gas range, priced reasonable.
Phone Wellsville 674-W4

FOR QUICK SALE—3-piece Mohair living room suite, $25.00; 3-piece Maple living room suite, $25.00. Call Wells. 520-W.

LIVING room suite, 2-piece blue flowered tapestry
Phone 4828-J

DRESSER and vanity. Dark Walnut. Ph. 6202-J after 5 p. m. Corner of Phoenix & 9th St., Chester.

CONSOLE Philco radio and phonograph combination. Walnut finish. Excellent condition. Call 5903.

Conlon Ironer $75.00
PHONE 6242

FOR KITCHEN GAY, use Glaxo today, a plastic type linoleum coating. Ends waxing. MILLIGAN'S.

OIL HEATER—Heats 5 to 6 rooms. Price $20. Table top gas range, green and ivory. Good condition. $15. Ph. 6761-R or 284.

HEDSTROM baby stroller, power mower, gas heating stove, living room suite. Ph. 5941-J.

TABLE TOP gas range, with Oven Control. Good condition. Reasonable. Robert Shaw
Phone Wells 366-J2

Where to Get It!
THIS CLASSIFIED
BUSINESS GUIDE
IS A GOOD GUIDE TO
Reliable Merchandise and Services

APEX SPIRAL DASHER WASHER
1. IT WASHES CLEANER
2. IT WASHES FASTER
3. IT'S MORE GENTLE
EPPLEY'S
HARDWARE & APPLIANCE
Chester, W. Va. Phone 566

APPLEBY MOTOR SALES
Tractor Repair — All Makes
FARM EQUIPMENT RENTALS
WRECKER SERVICE AND GENERAL AUTO REPAIR.
GLENMOOR PH 757
Ford Tractor Sales & Service

APPLIANCES
Refrigerators-Radios
LOW DOWN PAYMENTS
— BUDGET TERMS —
CENTRAL SERVICE
HUDSON SALES & SERVICE
NEWELL, W. VA.
Washington St. Ph. 3030

AUCTIONEER
Most modern up to date auction sales service in Ohio. We sell anything anywhere.
Mason Auction Sales
PHONE 1559

AUTO REPAIR
Expert Service
"30 Years Experience In The Auto Repair Business"
CHUCK BUCHHEIT
Dresden Ave. Ph. 1444 or 3419-M

BOTTLE GAS
STOVES
APPLIANCES
KALAMAZOO
SALES & SERVICE
CAL CARNEY—OWNER
124 E. 4TH ST. PH. 420

CENTRAL SERVICE
DeSoto & Plymouth Dealer
AUTO REPAIRS
LUBRICATION
CAR WASH
7th & Jackson Ph. 5670

CLYDE BENNETT
Plumbing—Fixtures
Deming Pumps
Deep or Shallow
We Supply The Pipe
1725 Penn. Ave. Phone 1568
Hours—Including Wednesday
8:30 A. M. to 7 P. M.
Saturday 9 A. M. to 9 P. M.

COOK BROTHERS
Willy's Dealer
GENERAL AUTO REPAIR
BODY AND FENDER WORK
Phone Chester 5111
1st and Carolina Ave.

FARM TOOLS
We have them all from hand tools to tractors and trucks.
Your International Harvester Dealer.
MIKE TURK INC.
Mile North of Diamond On
Route 30 Phone 487

FURNACES
ARMSTRONG
SUPERFLEX LUXAIRE
YOUR CHOICE
GAS—COAL OR OIL
TRI-STATE APPLIANCE
409 MARKET PHONE 310

HUDSON
Sales and Service
Home of the "Personality Endorsed" Used Cars. Also complete line Genuine Hudson Parts.
DOVERSPIKE MOTOR SALES
660 Walnut Ph. 52

MYER'S Ejector Type Water System
Quiet, automatic and dependable! Have all the water you need without carrying or hand pumping.
TROTTER HARDWARE
624 Dresden Ave. Ph. 1244

RADIATOR REPAIR
Recoring-Boiling Out Cores
Flushing Cores—Repairing
New Radiator Cores
ALSO HEATER CORES REPAIRED
Stonesifer Chevrolet Co.
420 Market St. Phone 326

SEWING MACHINES
To Rent—Also Repair
Electric Sewing Machines To Rent. Only $6.18 Monthly.
We Repair All Makes.
Pick-up and Delivery.
Singer Sewing Center
520 MARKET PH 5587

TELEVISION
ZENITH RADIOS
NEW 1951 MODEL SETS NOW ON DISPLAY.
HARMONY HOUSE,
104 WEST 5TH PHONE 469

Why Sell Your Home The Hard Way?
Why be bothered with people parading through your home at all hours? List your property with us now for immediate sale.
Ann Bell — Theo Horner
140 West 6th St. Ph. 59

WALLPAPERS AND PAINT
For newest decorative ideas and Quality Paint and Paper
WEIR WALLPAPER
416 Market St. Ph. 446

MERCHANDISE

31 HOUSEHOLD GOODS

Need A New Refrigerator
Now Just In Time For Christmas
15% Reductions
ON NEW 1950 INTERNATIONAL HARVESTER REFRIGERATORS

We have a limited supply of INTERNATIONAL HARVESTER REFRIGERATORS that we will sell at 15% reductions. Here is your opportunity to own a new INTERNATIONAL HARVESTER REFRIGERATOR AND SAVE MONEY.

Model H-74 new 1950 International Harvester 7.4 cubic feet with 50 lb. freezer across top.
WAS $224.95
NOW $191.25

Model H-84 new 1950 International Harvester 8.4 cubic feet with 50 lb. freezer across top.
WAS $319.95
NOW $271.95

Model U-87 new 1950 International Harvester 8.7 cubic feet.
WAS $259.95
NOW $219.95

Model U-95 new 1950 International Harvester Refrigerator. 9.5 cubic feet.-A deluxe model.
WAS $279.95
NOW $237.95

Come in or call us. Remember you can trade in your old refrigerator on any new model and still get 15% discount.
Your old refrigerator may be worth more than you think.

Low Down Payment
Easy Terms
MIKE TURK, INC.
International Harvester Dealer
Mile North of Diamond On
Route 30. Phone 487

DID YOU KNOW?
That you can shop at Hill's from 9 a. m. to 8 p. m. from now until Christmas from Monday through Friday and you can shop Saturday from 9 a. m. until 9 p. m.
DID YOU KNOW?
That Hill's allows you mileage of 5c per mile to one person on each family on purchases of $25.00 or over at Hill's.
DID YOU KNOW?
That Hill's has one of the largest stocks of toys in the Tri-State area.
DID YOU KNOW?
That you do not have to hurry when you shop at Hill's, that you get courteous service, and a friendly How Do You Do at Hill's. And it does not cost you one cent to look around at Hill's.
DID YOU KNOW?
That Hill's can save you money on your furniture as our low overhead we pass the saving along to you.
DID YOU KNOW?
That Hill's is making Free Delivery right up until Friday, Dec. 23rd in the Tri-State area. So Shop at Hill's and Save.
HILL'S DEPT. STORE
Dial 9-2331 Salineville, Ohio

CIRCULATING coal heater, Walnut cabinet with brick lining. Excellent condition. Ph. 3561-R.

Used Refrigerators—$25.00
CENTRAL SERVICE
Newell, W. Va. Phone 3030

1951
G.E.—T.V.
(GENERAL ELECTRIC)
Smith & Phillips

DETROIT JEWELL gas range in excellent condition, $65. Can be seen at
Sayre Electric Co.
401 MARKET ST.

GAS RANGE — Divided top, white enamel. Reason for selling no gas. Ph. Wells. 754-W1 or can be seen at Baughman Appliance.

MERCHANDISE

31 HOUSEHOLD GOODS

Desks $19.50 up. 4-hole Torchlight coal cook stoves $39.50. Laundry stoves, 2- and 4-hole, $12.50 up. Small apartment range $39.50. Bathroom heaters $6.50 up. Electric washers $39.50 up. Table lamps $2.95 up.
National Furniture
141 W. 6TH ST. PH. 2243

LARGE Kalamazoo circulating coal heater.
Phone Wells. 240

32 WEARING APPAREL

LEATHER jacket, man's, brown, cost $35. Worn 3 times. Will sell reasonable. Ph. Ch. 4343-J.

MAN'S blue suit, size 38. Like new. Price $13. Inq. 849 St. George St. Phone 2070

MAN'S suit, grey tweed, size 38, also lady's Saline Coney fur coat, size 38. Telephone 5645.

GIRL'S Teal blue coat, size 10 or 12, worn few times, $8.
Phone 2879

BLACK Caracul fur coat, brown Muskrat fur coat, black cloth coat, sizes 20, 18 and 12. Pair girl's white shoe roller skates, size 6½, $10. Phone 1115.

GIRL'S Margaret O'Brien coat, size 12, like new, $10.
Phone 3328-R

ALL-YEAR-ROUND coat, also pair of leggins. Phone 1986-M after 4 p. m.

FORMAL DRESS
SIZE 9, USED ONCE.
PHONE 2255-W

EXPENSIVE heavy overcoat. Splendid condition, $10.
Phone 2046-J

33 PUBLIC AUCTION

Successful Auction Sales have been our best advertisement. We can do the same for you.
MASON AUCTION SALES Ph. 1559

BUY & SELL AT AUCTION
EVERY THUR. 7:30 P. M. Rt. 30
ROCK CAMP. PH. FRANK 2797-R3

AUCTION SALE every Wed. at 7:30 p. m. 3 mi. W. of Wellsville at McGarvey Farm. C. O. Akers, Auctioneer. Phone Wells. 508.

34 MUSICAL INSTRUMENTS

NEW CONN D double French horn. Used 6 months. Sacrifice.
Phone 3829

UPRIGHT PIANO. INQUIRE 524 FLORIDA AVE., CHESTER OR PHONE 2732-W.

KURTZMAN PIANO
GOOD CONDITION
PH. WELLSVILLE 687-J

CLARINET "B" flat. In very good condition, with case.
Phone 2161

Chambers Piano Shop
Grand, Spinet, Uprights for Sale
TUNING & REPAIR
835 OHIO AVE. PHONE 1673-W

35 OFFICE EQUIPMENT

TYPEWRITERS
Overhauled and repaired
Expert repairs on all makes.
FREE PICKUP AND DELIVERY
Rent a Typewriter—Week, Month
Special rate for 3 Months
Kennedy Office Supply Co.
150 W. 5th St. Phone 297

Adding Machine Repair
AND TYPEWRITER REPAIR. ALL MAKES. WORK GUARANTEED.
LES KENNEDY, 1612 Park. Ph. 6089

36 BUILDING MODERNIZATION

Ready Mixed Concrete
BUILDING PIPE
CALCIUM CHLORIDE LIME
POWER SHOVEL EXCAVATING
PARSONS COAL CO.
Foot of Jackson Ph. 557 or 558

WATER WELL DRILLING AND CLEANING
H. E. PECK
Smith Ferry, Pa. Ph. 2701-R3

Evcavating
Cellars, water and sewer ditches, under building excavating
Chas. Plate, Ph. 745

River Road Block Works
"Est. 1923" Phone 956-R

Excavating -- Contracting
Power Shovel and Bulldozer for excavating and cellar digging, also backhoe for ditch digging and crane for steel setting.
Phone 1320-R2
KENNY BURT
CONTRACTOR
CANNONS MILLS

Brick, Block, Concrete Work
C. A. PECK
Phone 1059-M

LARGE STOCK CHIMNEY BLOCKS
Carbozite Protectire Coatings
Guaranteed Waterproofing
For Roofs and Foundations
Immediate Delivery
Volino Bros. Block Works
State St. Phone 580-R

CEMENT BLOCKS
BEST IN THE VALLEY

4-inch Solids	14c
6-inch Hollow	11½c
8-inch Hollow	17c
10-inch Hollow	20c
12-inch Hollow	23c

BRICK $27 PER M.
F.O.B. Yard
Central Sewer Pipe
& SUPPLY CO
Findley St. at Overpass
TORONTO, O.
Ph. 116 Office 241

I Beams—Angle Irons
ANY LENGTH
BERMAN AUTO WRECKING
529 Moore St. Ph. 1725

For Hard To Get Building Materials
See US. We Have IT
WOOMER BROTHERS
640 Broadway Ph. 667

MERCHANDISE

36 BUILDING MODERNIZATION

Excavating
BULLDOZER FOR CLEARING, GRADING, LAKES AND POND MAKING. HIGHLIFT FOR CELLARS.
KLAVUHN BROS.
Ph. Wells. 817-M. Main 4608-J

EXCAVATING
GRADING AND CLEARING
DUMP TRUCK SERVICE
Agriculture lime hauled and spread
ANDREWS BROS.
Phone Hookstown 2656

37 COAL-COKE-FUEL YARDS

COAL
The MILLIRON Co.
Phone 1035 or 1045

Bill Kind Coal Co.
216 Walnut St. Ph. 525 or 6369-J

GUARANTEED COAL
WEST VIRGINIA SPLINT
AND PITTSBURGH COAL
"Be sure it's genuine"
PARSON COAL CO.
Jackson St. Ph. 557 or 558

Mill ASHES SLAG
FRANKLIN COAL CO.
3rd & Broadway. Ph. 978

COAL — Pittsburgh, Champion, W. Va. Splint and Disco
Enterprise Coal Co.
Oldest Coal Retailers in City
652 Walnut St. Phone 99

COAL—PITTS—W. VA. SPLINT AND LOCAL
Ferguson Coal Yard
Owner A. T. Campbell
PHONE 4742

38 COAL DEALERS

PITTS. LUMP & EGG
CINDERS—SLAG
TUCKER COAL YARD
2260 HARVEY AVE. PHONE 6071

Good Local Coal
E. W. MONTGOMERY Ph. Wells. 452

CALL Jack or Bill for local and Pennsylvania Coal.
Ph. 2852-J5

COAL, ANY AMOUNT
AND HAULING
GEORGE HUGHES
329 W. 8th St.
Phone 5362-J

PITTSBURGH COAL
EGG OR LUMP
ORDER TODAY FROM
FRED LILLY. PH 4790-W

GET YOUR COAL TODAY
1 TON OR A TRUCKLOAD
PHONE BUD BURNS 6108-R

PITTS block and local coal, reasonable prices. Phone Hookstown 4192. E. W. Shenton.

Pitt Lump Coal & Slag
FRED CRABTREE PH. 6023-W

PITTSBURGH AND OHIO COAL
BILL LOWERS
309 Market 9 to 5 P. M.
PHONE 1084

MIXED LUMP AND EGG COAL
$8.00 PER TON
PHONE 1312-J4

ORDER COAL NOW
REASONABLE PRICES. IMMEDIATE DELIVERY. C. C. GOVEY
PHONE CHESTER 4331-R

SCREENED COAL
1 TON UP DELIVERED
GENERAL EXCAVATING
High Lift Bulldozer Service
HENRY COAL CO.
Phone Wellsville 22

COAL—ALL GRADES
Phone 2474-J after 5:30 P. M.
Pitts. Lump 40c. Pitts. Egg 37c bu. Steub. Lump 34c. Nut & Stoker 33c bu.
Westlake Coal Yard
PHONE WELLS. 495-M.

PITTSBURGH COAL
Herman Crabtree. Ph. Wells. 701-M

39 WANTED TO BUY—SWAP

WANTED small reasonably priced portable adding machine.
Phone 2376-M after 5 p. m.

WANTED—Used kitchen sink and bathroom fixtures. Phone 217 for further information.

40 PLANTS—SEEDS—SERVICE

GOOD BALED HAY
PHONE 2837-R3

GOOD BALED HAY
PHONE 2816-M3

LIVESTOCK

41 LIVESTOCK FOR SALE

EIGHT
8-WEEK-OLD PIGS
PHONE 2794-J.

6 EIGHT-WEEK-OLD PIGS FOR SALE. PHONE WELLS. 1144-M4 AFTER 2 P. M.

3 WEEK old pigs for sale. Inq. Otta Gumbel
Rogers, Rt. 1

41-B FARM EQUIPMENT

GENERAL repairs and rentals on Tractors and Implements. Appleby Tractor Sales Glenmoor. Ph. 757.

NEW AND USED
SPEEDEX
GARDEN TRACTORS
JOHN GEISZ
Boss Meadows Road
Phone 2689-J

42 FEED SUPPLIES

Wayne Egg Mash $4.90
JOHN E. SMITH. PHONE 4469-J1

LIVESTOCK

42 FEED SUPPLIES

3x4 Egg Cartons $3.70
per box of 250
East Liverpool Feed
And Supply. Ph. 4877
Corner of Penn Ave and State St.

43 DOGS, CATS, PETS

WANTED GOOD HOMES
NICE pet dogs for Christmas, a Dwarf Airdale, part Spitz, short hair dog or a large dog, part Setter, would make some boy a swell pal. Phone 1697-R.

GUARANTEED singer canaries, mostly green and copper, also 2 goats, 1 giving milk. Ph. 4317-J.

COCKER Spaniel puppies for sale. Red, blond and black. A.K.C. Registered. Ph. Hookstown 2624.

PUPPIES WANTED
PHONE 6883

CANARIES. Beautiful singers. All colors. Guaranteed. $10. Mrs. Wm. Perry. Phone Newell 2911-W.

REG. cocker puppies now ready. Or a deposit will hold for Christmas. Phone Wellsville 225-W1.

THOROUGHBRED Dalmatian puppies, 2 mos. old. Will hold until Christmas. Phone 4902. After 6 p. m. Phone 4966-J.

CHRISTMAS SPECIAL—Parakeets, $5 each or $8 a pair. Will hold till Christmas. Phone 5527-J.

Parakeets. Special $5.
Wellsville Pet Shop 3rd St., Wells.

COLLIES and shepherds, sables and rare blacks. Also terriers and cockers all ages, training rules. BEILHART KENNELS. Since 1922. Mile west of E. Palestine, O. Park, sign on Rt. 558. Home always. Inoculated for distemper.

BOARDING and grooming, individual stalls, heated. Cocker pups. All colors. A.K.C. Reg. $35 each. Hill's Frozen Horse Meat. Now taking reservations for holiday boarding.
DONALDHEIM KENNELS
Rt. 30 & 7. Phone 5666

A Living Christmas Gift—A.K.C. Registered Cocker Spaniel Puppies
PENNOVA KENNELS. PH. 1451-W1

44 POULTRY—SUPPLIES

16 Heavy Hens for Sale
PHONE 1368-W4

75 GOLDEN Hampshire pullets, 5 months old. Phone Lawrence McCoy. Rogers 6211.

45 WANTED LIVESTOCK

WANTED
DEAD OR ALIVE
Horses—Cows—Mules
Removed without charge.
Phone Beaver Falls 3346
or NEW BRIGHTON 3346
Reverse Phone Charges
Quick and Dependable Service
Pittsburgh Melting Co.

ROOMS AND BOARD

47 SLEEPING ROOMS

CLEAN attractive sleeping rooms at the Y.M.C.A., $1.25 and $1.50 per day, $4.75 to $5.50 per week as available.

Desirable single and double rooms for ladies. References. Mary A. Patterson Memorial. Ph. 290.

48 ROOM AND BOARD

GIBBS REST HOME
Opening for invalid and bed patients. Television.
Call Wells. 665 for appointment

GRIFFIN REST HOME
Openings for invalid and semi-invalid patients. 1103 Riverside Ave., Wellsville. Ph. Wells. 920

49 HOUSEKEEPING ROOMS

2 UNFURNISHED or furnished rooms between Hoges Curb Service and Stop 55. Ph. 1337-W4.

Large Furnished Room
667½ Lincoln Ave.

2 FURNISHED ROOMS.
PHONE 3112-W
AFTER 3:30

FOR RENT REAL ESTATE

50 HOUSES

ONE ROOM house for rent, 12x16, electric. F. E. Groves, 5th Ave., Lacroft. Ph. 3216-J.

51 APARTMENTS

TWO-ROOM furnished apartment. Private entrance and bath. Inq. 689 Lincoln Ave.

DOWNTOWN APT. 4 rooms well furnished, clean, modern, with range & Elect. Refrig. in good residence near Diam. & Bus Term. Attractive to suitable employed couple. 306 Washington St.

TWO-ROOM furnished apartment, 3rd floor, bath, refrigerator.
438 W. 4th St.

TWO-ROOM furnished apartment. Private entrance, electric refrigeration. Inq. 313 Broadway, City.

TWO 1-ROOM furnished apartments, suitable for one.
404 Elm St.

THREE ROOM furnished apartment with bath. Adults only. No drinking. References required. Phone Chester 6127 after 5 p. m. or Inq. 515 Carolina Ave.

—Hotel De Sylvian—
1-2-3 room apts., sleeping rooms, recently redecorated. Adults only. Reasonable rates. Phone 9090.

53 OFFICES

2 OFFICE ROOMS for rent on the Diamond. 2nd floor, Rigby Bldg. Phone 3437-M

54 BUSINESS PROPERTY

LARGE show room for rent and store room with living quarters in rear. Phone Wellsville 1039.

FOR RENT
First floor and basement of Review Building situated on Washington St. Will lease entire first floor. Size 48'x90' and basement, or will divide it into two store rooms 20'x50'.
SEE
GEO. H. OWENS & CO.
REALTORS AND INSURANCE AGENTS
514 Washington St. Ph. 49

LARGE store room for rent, located downtown on Washington St.
PHONE 9080

FOR SALE REAL ESTATE

58 CITY-SUBURBAN PROPERTY

CHESTER AVE.—Cor. Illinois. Six pleasant rooms, bath, furnace, laundry, garage attached. Close to school and bus line. Price $7850.00.

ST. GEORGE ST.—Five rooms, bath, furnace, garage and sun porch. Newly painted and in splendid condition.
Price $6000.00

C. W. HENDERSHOT
REALTORS
THE POTTERS INSURANCE AGENCY
517 BROADWAY. PHONE 1370

FOR SALE REAL ESTATE

58 CITY-SUBURBAN PROPERTY

Ann Bell Says:
"Only 3 more days for Santa Claus to bring a Turkey and all the Trimmings with every home sold from now until Christmas, also a treat for the children."

Here Are Some Real Christmas Specials—

St. George St. Move right in.—3 rooms and bath up vacant, 3 rooms and bath down rented, $1,500 down, $55 per month.
Price $8,500

Wellsville, Near Lower Clark Ave. —4 room home, bath, furnace, Venetian blinds. $3,750

Lisbon St.—5 rooms, 1 floor plan, bath, furnace, storm windows. $1,500 down, $35 per month.
Price $4,750

East Fourth—6 room home, bath, reduced for quick sale to $4,750.

St. George St.—Vacant—6 rooms, bath and furnace. Garage and outbuilding. Good condition.
Price $7,500

Buckeye Ave.—8 rooms, bath and gas furnace. Price $4,500
$1,000 Down

North Side—Immediate possession. 6 rooms, bath and furnace.
Price $6,800

La Croft Ave—Modern home, 4 rooms, bath furnace, and nice basement. Price $8,500

Thompson Ave.—Vacant home. 6 rooms, bath, powder-room, carpeted downstairs, newly decorated, furnace and 3-car garage.
Price $10,000

Maplewood Area—5 room home, gas furnace, modern kitchen, bath and garage. Immediate possession. Price $14,500

Near Horace Mann School—7 room house with bath and furnace.
Price $6,500

Near Erie St.—5 room house, with bath and furnace. Price $4,750

Briar Lane—4 rooms, water, gas and electric. Price $2,000

St. George St.—8 room home, bath and furnace. Also house in rear with 5 rooms and semi-bath. Price $7,800

Church Alley—5 room house with bath and good basement.
Price $4,000

Glenmoor—4 room vacant house. 4 lots. Price $3,000

Ohio Ave.—5 room home, bath and furnace. Garage. Price $8,500

ANN BELL
"THE HAPPY LOCATOR"
DOROTHY FOWLER
SALESLADY
THEO HORNER
BROKER
"43 Years Realty Service"
140 W. Sixth Street
Phone 59. Eve. 2082

FOR SALE VACANT
CHESTER—3rd St. Extension—4 room home, gas, electric, 50 acres of land. Price $3,150.
LOUISIANA AVE., Chester. — 7 rooms, bath, furnace, garage in basement. Price $6,600.
LACROFT—New 4 room cottage, bath, furnace, garage. Price $6,500.
ORCHARD GROVE AVE.—5 room frame house, bath, furnace, full basement. Ideal location. A real buy.
NEAR HILLCREST, WELLS RT. 45—6 room modern home, water system, furnace, electric, 20 acres ground, barn, chicken house, garage.
RUSS PEPIN
— REALTOR —
607½ DRESDEN AVE.
OVER RIGBY'S PHARMACY
PHONE 133 OR EVE. 2072

For Sale By Don Mills
VINE ST.—7 room brick home, very modern, new gas furnace, tile bath, garage. In excellent location. Price $12,000.
RT. NO. 30—Near Chester. 3 room home, one acre, elec. and water, hot air furnace $2,750.
SHIPPINGPORT — 4 room home. Relatively new, gas, electric and water. Garage in basement, hot air furnace. Now vacant $6,500.
RT. NO. 2—Near Chester. 2 pieces of land for sale. Ideal for building new home.
Don Mills, Realtor
4th and Grant St., Newell Ph. 2917

FOR SALE
BRADSHAW—6 rooms, bath, furnace, cement basement, garage, immediate possession. Will sell on G.I. loan.
DIXONVILLE—6 room cottage, bath, new gas furnace, cement cellar, garage, ½ acres, will sell on G.I. loan.
NEWELL—4 room home completely furnished, bath and furnace. Will sell on Land Contract. $4,200.
MONACA ST.—6 rooms, bath, gas furnace. $4,800.
MULBERRY ST. — Large building, including theater, fully equipped restaurant, and four room apartment. A good buy.
WELLSVILLE—4 miles out, 6 room house, hardwood floors, hot water heat, 29 acres, barn and out buildings, fruit, farming implements, 1 horse, 100 chickens. Price $6,000.
JOHN W. CHARLTON
— REALTOR —
PHONE 1933

C. W. Powell & Co.
—REALTOR—
On The Diamond Ph. 697-2118

NEW HOUSE
4 ROOMS. ALL MODERN CONVENIENCES. 2 MILES FROM DIAMOND. $1,000 DOWN, $45 A MONTH ON LAND CONTRACT.
WRITE BOX P-4 % REVIEW

FOR SALE REAL ESTATE

58 CITY-SUBURBAN PROPERTY

FOR SALE

DUPLEX on West Fourth Street. Immediate Possession. Contains living room, kitchen, dining room, bedroom, and bath on first floor. Second floor apartment contains living room, kitchenette, bedroom and bath. Sale Price, $15,000.00.

NEW COTTAGE fully furnished, located in Oakland Park, Florida. 1½ miles north of Fort Lauderdale, Fla. Residence built in 1948. Contains living room, dinette, kitchen, two bedrooms and bath. Electric, city water, asphalt tile floors. Paved street. Sale Price $8,000.00.

FRAME building on St. Clair Ave. Large living room, dining room and kitchen on first floor, 3 bedrooms and bath on second floor. Hardwood floors. Warm air furnace and garage. Lot 50x138. Sale Price $16,000.00.

BRICK Garage Building. 16'x32' located on Penna. Avenue near Ravine Street. Lot size 55'x60'. Price $1,275.00.

BRICK Garage Building 50'x50' located at Stop 55. Building in fine repair. Steam heat. New Weaver Twin Post Hoist worth $1,000, to go with building. Built up roof just completed. Good basement for car storage. Two extra lots adjoining building each 40'x200'. Sale price $20,000.00.

TWELVE room furnished duplex; eight rooms 1st floor and four rooms second floor. Two baths, Venetian blinds, steam heat, 3 stall garage. Corner lot. In good repair inside and out. Now occupied as a tourist home, doing a good business. Situated on Dresden Avenue, Routes 30 and 7. Lot 40x100. Price $18,500.

FIVE room dwelling with furnace and one car garage. Lot 90x100 feet. St. George Street. Price $6,500.00.

A FIVE and six-tenths acre tract of land opposite Garfield School, with a frontage on Pennsylvania Avenue of about 250 feet. Price $1,200.00.

TO SETTLE ESTATE
FRAME building, suitable for small mercantile occupancy with apartment to rear of store room. Lot 23x50. Located on St. Clair Avenue near Walnut Street. Price $2,000.

STORAGE and Apartment Building. Downtown Location.

TWO story, brick building 42x42, containing 30x40 storage room and 3 room and bath apartment on first floor, and one 4 room and bath apartment on 2nd floor. Gas furnace. Monthly income $150.00. Sale Price—$11,000.00.

FIVE lots, Monticella Place, northside; 112 feet x 125 feet, price $1,600 per lot and one lot Monticella Place 130 ft. x 125 ft. Price $2,500.00.

LOT 40x123, St. Clair Avenue just north of No. 735 St. Clair Avenue, with a two-car cement garage. A good location and close to stores and school. Price $1,600.00.

SEE
GEO. H. OWEN & CO.
REALTORS & INSURANCE AGENTS
514 Washington St. Ph. 49

FOR SALE
GLENMOOR—5 room, one floor plan, electric water system and furnace. $4,600.00.
DOUBLE BRICK DOWNTOWN—5 rooms, bath, finished attic and furnace on each side with a good double brick garage on paved alley. Excellent condition. Shown by appointment. $10,000.00.
NEW—A home that is tops in automatic living. Three bed room home completely carpeted, modern steel kitchen, gas furnace, 52-gal. Hotpoint water tank and a dandy big level lot. This is just a few steps from the end of the Pleasant Heights bus. Possession soon. $9,000.00.
ROUTE 30—3 miles out. 7 room modern home, hardwood floors, oak trimmed, nice full basement, furnace, electric hot water tank and spacious grounds 100x217. $13,500.00.
HARKER AVE. — 6 rooms and bath. Immediate possession. $4,000.00.
FIRST AVE.—5 rooms, bath, inclosed sun porch and furnace. Very good condition. $6,800.00.
SHADYSIDE AVE.—5 room modern home, one floor plan, nice modern bath and kitchen, furnace and full high basement. This home is only 10 years old and can be purchased on G.I. loan. $5,000.00.
809 DRESDEN AVE.—Residence and business building consisting of a store room, stock room, kitchen and bath on first floor and 4 room modern apartment on second. Full basement. $8,250.00.
NORTHSIDE GROCERY BUSINESS—Well established, good business in a good neighborhood and very reasonable rent. Fixtures complete at $2,500.00 and stock at wholesale cost.
PRICE ST — Small greenhouse 16x95 and a 1 room living quarters and a 3 room cottage with 3 acres. $5,000.00.
FLORIDA PROPERTY—3 room modern furnished home in Intersession City on federal highway No. 17. $4,500.00. Also 4 lots 60x150 in Davenport, Florida, with 42 orange trees. $2,000.00.
W. F. "MAC" McWHORTER
REALTOR
423 MARKET ST.
PHONE 5201

DALE K. ALLISON
REAL ESTATE & INSURANCE
PH. 5008 OR 2278-R

FOR SALE
RESIDENCE ON NORTHSIDE
Contains large living room, dining room and kitchen, three bed rooms and bath. Inlaid linoleum in kitchen and bath, warm air furnace, 1 car garage. Good view. Close to school, church, stores and bus line. Lot 30x100. SALE PRICE $9,000.00.
SEE
GEO. H. OWEN & CO.
REALTORS & INSURANCE AGTS.
514 Washington St. Ph. 49.

$500 DOWN
4 rooms with bath all on one floor with garage underneath, suitable for four cars. Furnace. Two blocks from bus terminal. Inq. 313 Broadway, City.

DRESDEN AVE.—Two — 4 room houses. Price $3600.
SHADYSIDE AVE. — 5 rooms and bath. Price $6750.
DONALD A. RAMSEY
—AGENT FOR—
ARTHUR FRIED AGENCY
PHONE 1559

5 ROOM COTTAGE IN LA CROFT. Bath, gas furnace, large lot, only 3 minute walk from bus line. Phone 5504-R

You'll always find the best available at the lowest price obtainable with a Wanted To Buy Want Ad.

Newspaper ARCHIVE.com

FOR SALE REAL ESTATE

58 CITY-SUBURBAN PROPERTY

4-ROOM house on Irondale road. 2 acres of ground. Phone Wellsville 1328-M-4

SEVEN rooms, bath, coal furnace, storm doors, and windows. For quick sale, $4,500. Ph. 3238-M.

64 LOTS

FISHER Park, the busy home building site. Pleasant Heights new addition. W. T. Wilson. Phone 441-J.

65 FARMS AND TRACTS

50 ACRE farm to sell or trade on city property. One floor plan home of 6 rooms with bath, furnace, new drilled well, large barn, chicken house, etc. All land in good cultivation, some timber. A real buy at $9,500. Phone Ann Bell at 50 or evenings 2082.

66 WANTED REAL ESTATE

Let us Sell Your Real Estate
HARPER REAL ESTATE
232 Virginia, rear. Phone 2490-W

List Your Property With Us.
DON MILLS, REALTOR
4th & Grant St., Newell Ph. 2917

LIST YOUR PROPERTY FOR SALE
We are daily receiving calls for residence property in all parts of our city. If you desire to sell your property we should be pleased to list same. No charge is made unless property is sold.

GEO. H. OWEN & CO.
REALTORS & INSURANCE AGTS.
514 Washington St. Ph. 49

FINANCIAL

68 MONEY TO LOAN

THE CITY LOAN
And Savings Company
519 Washington St. Phone 606

LOANS MADE ON VALUABLES
Harvey Jewelry E. 6th St.

AUTOMOTIVE

69 HOUSE TRAILERS

THE new 1951 Elcar now on display at Black's Trailer Sales. Lisbon Franklin Square Rd. Phone Lisbon 5022.

SMALL aluminum housetrailer for sale. Reasonable price. Phone 5336-R

AUTOMOTIVE

70 AUTOMOBILES FOR SALE

Oh Boy
Lookie Here
We Are
Giving Away

$100 Savings Bond
$25 Savings Bond
$100 Due Bill

ANY ADULT WHO WALKS INTO OUR SHOW ROOM AND GIVES US HIS OR HER NAME AND ADDRESS WILL BECOME ELIGIBLE FOR THE $100 SAVINGS BOND.

ANY CHILD UP TO 15 YEARS OF AGE WHO IS ACCOMPANIED BY A PARENT WILL BECOME ELIGIBLE FOR A $25 SAVINGS BOND IF HE GIVES US HIS OR HER NAME AND ADDRESS.

ANY LADY OVER 18 WHO LEAVES HER NAME AND ADDRESS AT OUR SHOW ROOM BECOMES ELIGIBLE FOR A $100 DUE BILL GOOD FOR ANYTHING THAT WE OFFER FOR SALE.

It's Open
House Now
'Til Christmas
Be Sure To See

OUR AUTOMOBILES
OUR REFRIGERATORS
OUR RANGES
OUR WASHERS and IRONERS
OUR TELEVISION SETS and RADIOS
OUR BICYCLES

A Few of the Many Used Cars:
1948 DeSoto Sedan
1947 DeSoto Sedan
1947 Frazier Sedan
1946 Chevrolet Coupe
1950 DeSoto Convertible
1947 Plymouth Sedan
1949 DeSoto Station Wagon

DON'T FORGET, LEAVE YOUR NAME AND ADDRESS HERE—BECOME ELIGIBLE FOR THE ABOVE PRIZES.

CENTRAL SERVICE

Seventh & Jackson
DeSoto-Plymouth
—Dealer—
Phone 5670
Open 8 A. M. 'TILL 9 P. M.

A Want Ad can find it. Phone 45—Say Ad Taker.

AUTOMOTIVE

70 AUTOMOBILES FOR SALE

A WORD TO THE WISE

PLACE YOUR CONFIDENCE IN

HAYS IT PAYS

1948 FORD
4-Door Sedan

1948 PLYMOUTH
4-Door Sedan

1947 PLYMOUTH
4-Door Sedan

1946 PLYMOUTH
4-Door Sedan

1947 DODGE
4-Door Sedan

1947 STUDEBAKER
4-Door Sedan

1947 CHEVROLET
4-Door Sedan

1947 CHEVROLET
Club Coupe

IT PAYS TO DEAL AT

HAYS Motor Sales

Dodge-Plymouth
6th & Walnut Ph. 58
Open Evenings

Ford 1946 Tudor, radio, heater $875
MIDLAND MOTORS, INC.
Midland, Pa. Phone 616

"Safe BUY" Used Cars

1949 FORD
4-Door Sedan

1947 CADILLAC
"62" 4-Door Sedan

1946 CHEVROLET
4-Door Sedan

1946 MERCURY
4-Door Sedan

1941 PONTIAC
Coupe

1941 CHRYSLER
4-Door Sedan

See These Holiday "SPECIALS"

FAYLOR Lincoln Mercury

USED CAR LOT
East 2nd and Washington Street
PHONE 833

PLYMOUTH, 1941—Club Coupe, fully equipped with radio, heater, etc. $395. Turk Motors, 630 Broadway. Phone 4676.

Reliable Used Cars

Want a RELIABLE USED CAR? Then see us FIRST. When you don't know the car, know the dealer.

N. A. PEARCE

Studebaker Sales & Service
River Road Phone 6

OPEN EVENINGS THIS WEEK
MAXWELL PONTIAC
420 BROADWAY PH. WELLS. 1321

BUICK, 1941—Four door Special Sedan, in good condition. A real buy. $695. Turk Motors, 630 Broadway. Phone 4676.

AUTOMOTIVE

70 AUTOMOBILES FOR SALE

Imagine!

Santa Claus Without A Beard

That's almost as hard as imagining Turks without good, dependable, low-priced used cars.

Well . . . neither will happen this Christmas for the old gent will stay unshaven and Turks ALWAYS prides itself in its "CUSTOMER CONFIDENCE" policy.

1950 Buick $2,395
4 door Special Sedan, perfect black finish. Only 700 actual miles. Fully equipped.

1947 Hudson $1,195
4 door Commodore Sedan, fully equipped, nice finish, low mileage.

1948 Dodge $1,495
Custom 4 door Sedan, beautiful perfect black finish, fully equipped. Car good as new.

1949 Buick $2,295
4 door Roadmaster Sedan, perfect grey finish, fully equipped, low mileage.

1946 Buick $1,195
4 door Super Sedan, fully equipped, nice grey finish. A real nice one.

1947 Ford $1,095
4 door Super Deluxe Sedan, fully equipped, dark green finish, has low mileage, shows perfect care.

1949 Pontiac $1,895
8 two door Sedan, loaded with extras, beautiful green finish. Has radio, heater, hydramatic, etc.

1941 Buick $695
4 door Special Sedan.

1941 Buick $645
Club Coupe, very clean.

1938 Dodge $195
4 door Sedan, clean.

1937 Plymouth $200
4 door Sedan, perfect motor.

1937 Plymouth $295
4 door, fully equipped.

1937 Ford $100
4 door Sedan

1938 Chevrolet $295
4 door Sedan, perfect.

WE TAKE YOUR CAR IN TRADE AND GIVE LONG EASY TERMS ON YOUR BALANCE

TURK Motor Sales

THE BRIGHTEST SPOT ON BROADWAY
630 BROADWAY
OPEN TILL 9 P. M.
Phone 4676
See Your Buick Dealer
For The Best Used Car Buys

AUTOMOTIVE

70 AUTOMOBILES FOR SALE

Carroll's Roof Top Special

Monday's Special
1948 KAISER
Sedan, perfect inside and out at a Give-A-Way Price.
Special $995

WE TAKE YOUR CAR IN TRADE

At Carroll's you positively get the BEST FINANCE TERMS in the entire world.

Carroll Motor Sales, Inc.

"THE FORD CENTER"

Open Till 8. 740 Dresden
Used Car Roof
Phone 6700

DODGE, 1948—Custom four door sedan, beautiful perfect black finish, fully equipped, low mileage. $1,495. Turk Motors, 630 Broadway. Phone 4676.

CHEVROLET—1936 2 door. Motor overhauled. 2 new tires, new brakes. $85. Ph. Wells. 1432-J.

One Owner Guaranteed Cars

We Will Pay More For The Car You Trade In.
OPEN TIL 9 P. M.

1950 Pontiac
2-Door Chieftain Deluxe Sedan. Has hydramatic, radio, heater and other extras. A real nice one. Only 1 owner, very low mileage.

1949 Pontiac
4-Door Chieftain Sedan. Has hydramatic, radio and heater. Just loaded with extras. A 1 owner car with only 8,000 miles.

1948 Pontiac
Deluxe 8 Sedan Coupe. Has hydramatic, radio and heater. 1 owner, low mileage.

1946 Pontiac
Streamerliner 6 Four-Door Sedan. Has radio and heater. Very clean throughout.

1946 Dodge
Two-Door Sedan, has heater, defroster and good tires. A real car at a bargain price.

1946 Ford Coupe
Equipped with radio, heater, etc. In very good mechanical condition.

SMITH PONTIAC

PONTIAC SALES AND SERVICE
640 Bradshaw Phone 5085

NO FANCY WORDS!
NO WILD CLAIMS!

JUST GOOD USED CARS

1948 Plymouth $1045
FOUR DOOR, CLEAN, HAS RADIO AND HEATER.

1946 Ford $895
SUPER DELUXE, CLUB COUPE RADIO AND HEATER.

1940 Ford $495
DELUXE FORDOR, CLEAN AND HAS HEATER.

1940 Plymouth $145
TWO DOOR.

1937 Dodge $145
FOUR DOOR.

"TRUCKS"

1947 DODGE $595
PANEL TRUCK.

1947 FORD $1145
TWO TONE TRUCK WITH DUMP BODY.

TEMPLE MOTOR CO.

"Your Ford Dealer"
Carolina Ave. Chester, W. Va.
Phone 2890

HUDSON, 1947—Four door Commodore Sedan, fully equipped, nice finish, low mileage. $1,195. Turk Motors, 630 Broadway. Phone 4676.

AUTOMOTIVE

70 AUTOMOBILES FOR SALE

LOOK WHAT YOU GET ON OUR 1ST ANNIVERSARY AND YEAR END SALE

50 Gallons Of Gas With

WITH EACH USED CAR SOLD THIS MONTH

1950 Ford Sedan
1949 Plymouth Sedan
1949 Ford Sedan
1948 Pontiac Sedanette
1947 Pontiac Sedan
1947 Plymouth Sedan
1947 Frazier Sedan
1946 DeSoto Sedan
1941 Chevrolet Sedan
1940 Chevrolet Sedan
1940 Oldsmobile Coupe
1939 Plymouth Coach
1936 Chevrolet Sedan

Open 9 A. M. Till 9 P. M.

GRAFTON MOTORS

Chrysler-Plymouth Dealer
Main Street Ph. Wells. 1111
In Wellsville

BUICK, 1941—Club coupe, very clean, $645. Turk Motors, 630 Broadway. Phone 4676.

Don't Let Winter Win!

A car must fight a constant battle with cold weather. If you have the kind of car that clears its throat, coughs a couple of times, and then gives it up—get rid of it! Chuck Kennedy can sell you a good Used Car that will see you through many seasons.

Chuck Kennedy

Your Nash Dealer
610 Walnut Ph. 3310

Stonesifer Specials

1949 Cadillac $2,495
1949 Chevrolet $1,395
1949 Studebaker $1,295
1948 Chevrolet $1,095
1947 Packard $995
1947 Mercury $995
1947 Chevrolet $995
STATION WAGON
1948 Plymouth $895
1946 Buick $895
1948 Willys $895
"JEEPSTER"
1941 Ford $395
'39 Lincoln-Zephyr $195

"ECONOMICAL" "TRANSPORTATION"

1937 DODGE $150
1940 HUDSON $195
1938 HUDSON $150
1936 PLYMOUTH $95

Stonesifer's

FIFTH STREET LOT
9 A. M.—9 P. M.
Phone 6267

Truthful Bargains
1947 FRAZER 4-Door Sedan
1941 PLYMOUTH Sedan
1935 FORD 60 Coupe $200
1937 CHRYSLER 4-Door Sedan

POTTERS MOTOR SALES, INC.
243 W. 6TH. PH. 6740

CROSLEY 1947 Sedan, good running order. Reasonable. Phone Smith Ferry 5044-J4

BUICK, 1946—Four door super sedan, fully equipped, nice grey finish. A real nice one. $1,195. Turk Motors, 630 Broadway. Phone 4676.

1940 PACKARD Club Coupe. Radio and heater. All good tires. Inq. 222 Jefferson St. City after 3:00 or Phone 4426-R

AUTOMOTIVE

70 AUTOMOBILES FOR SALE

Fussy?
Can't Blame You!

It's your money you're spending. Save some of it by buying here where you get quality and a good guarantee.

1946 Chrysler
NEW YORKER, 4 DOOR. HEATER, AUTOMATIC TRANSMISSION. A REAL BUY.

1949 Packard
SUPER 4 DOOR SEDAN, ONE CAREFUL OWNER, 6,000 ACTUAL MILES. RADIO AND HEATER. WHITE WALL TIRES. BEAUTIFUL BLACK FINISH.

1949 Plymouth
SPECIAL DELUXE 4 DOOR SEDAN, LIGHT BLUE FINISH. 1 OWNER, 13,000 ACTUAL MILES.

1948 Mercury
4 DOOR SEDAN, CLEAN INTERIOR, SOUND BODY, RADIO AND HEATER.

1948 Plymouth
SPECIAL DELUXE, 2 DOOR. LIGHT BLUE FINISH. EXCELLENT CONDITION THROUGHOUT. HEATER SEAT COVERS, ONE OWNER.

1947 Chrysler
WINDSOR 4 DOOR. RADIO, HEATER, AUTOMATIC TRANSMISSION, SEAT COVERS.

1948 Plymouth
DELUXE 4 DOOR. LIGHT GREEN FINISH, RADIO AND HEATER, ONE OWNER.

1946 DeSoto
DELUXE 4 DOOR. RADIO, HEATER, AUTOMATIC TRANSMISSION. VERY CLEAN, ONE OWNER.

1939 Dodge
2-DOOR SEDAN. GOOD BODY AND VERY GOOD MECHANICALLY.

1936 Ford
2 DOOR SEDAN, SOLID BODY, GOOD MECHANICALLY.

DOUGLASS AUTO SALES

Chrysler-Plymouth Dealer
6th & Broadway. Ph. 120
Open Evenings

BUICK, 1949—Four door Roadmaster Sedan, perfect grey finish, fully equipped, low mileage $2,295. Turk Motors, 630 Broadway. Phone 4676.

SMITHS FERRY USED CAR LOT
Smiths Ferry. Phone 399-W

FORD, 1947—Four door Super Delux Sedan, fully equipped, dark green finish, has low mileage, shows perfect care. $1,095. Turk Motors, 630 Broadway. Phone 4676.

IT TOOK THE Rocket Engine TO INDUCE THESE PEOPLE TO PART WITH THESE CLEAN LATE MODEL CARS

1949 Chevrolet Coach
1949 Oldsmobile Sedan
1948 Oldsmobile Coach
1948 Oldsmobile Sedan
1947 Buick Convertible
1947 Dodge Sedan
1946 Nash Sedan

LITTEN Motor Sales

Your Oldsmobile Dealer
433 Walnut Phone 1220

PONTIAC, 1949—8 two door sedan, loaded with extras, beautiful green finish. Has radio, heater, hydramatic, etc. $1,895. Turk Motors, 630 Broadway. Phone 4676.

GOOD USED CARS
IDEAL CHEVROLET
409 Broadway, Wellsville. Ph. 1397

Low Down Payments
— Easy Terms —

1940 Buick 4 Door
1940 Nash 4 Door
1946 Hudson 4 Door
1948 Hudson Clb. Cpe.
1949 Hudson 4 Door

Central Service

LARGEST STOCK OF —HUDSON PARTS—
Newell, W. Va. Phone 3030

AUTOMOTIVE

70 AUTOMOBILES FOR SALE

2 Of The Best

1949 PLYMOUTH
Club Coupe. Blue perfect finish. This car looks and runs like new. 1 owner.
$1,395

1941 DE SOTO
Club Coupe. Radio, heater, defroster. One owner.
$495

ARB'S USED CARS

1340 Penn. Ave. Ph. 5393

EAST LIVERPOOL'S OLDEST DEALER IN USED CARS

BUICK, 1950—Four door special sedan, perfect black finish, only 700 actual miles. Fully equipped, $2,395. Turk Motors, 630 Broadway. Phone 4676.

Doverspike Motor Sales
660 Walnut St. Ph. 52
Hudson Sales & Service

CHEVROLET 1941. Good condition. Can arrange terms. Phone 461 or 3852-M

71 TRUCKS—TRAILERS

It's Good Judgment To Buy Here

Because our trucks are ready for cold weather, rough — tough jobs. They're reconditoned and ready to go..

1948 INTERNATIONAL
Pick-Up

1947 INTERNATIONAL
K-B-5, 2-speed 1½ ton udmp.

1946 CHEVROLET
1½ ton dump. Fully reconditioned.

Carroll Motor Sales, Inc.

"THE FORD CENTER"

Open Till 8. 740 Dresden
Used Car Roof
Phone 6700

Good Used Trucks OF THIS YOU CAN BE SURE!

No Government Regulations on These

1948 Willys Jeep
½-TON EXPRESS. RADIO, HEATER, ETC.

1948 Willys Jeep
½-TON EXPRESS, 4-WHEEL DRIVE. THIS ONE WILL GO ANYWHERE.

1945 Dodge
2-TON DUMP.

1942 Chevrolet
1½-TON DUMP.

1941 Ford
½-TON EXPRESS.

1948 International
½-TON EXPRESS, CANOPY TOP.

UP TO 24 MONTHS TO PAY

SEE HAYS IT PAYS

HAYS Motor Sales

Dodge-Plymouth
6th & Walnut Ph. 58
Open Evenings

FOR SALE or trade. 1940 Ford 1½ ton dump truck. Phone 6102 for further information.

AUTOMOTIVE

71 TRUCKS—TRAILERS

Largest Selection Of Trucks In The Valley

and steady work available with each job.

1947 Dodge $1,895
3-ton tractor, air brakes, 5th wheel, saddle tanks. Good condition and clean.

1948 Chevrolet $1,995
Hydraulic dump, very clean throughout.

We have all types of trucks from ½-ton up. Priced from $245.

MIKE TURK, INC.

International Harvester Dealer
Mile North of Diamond On
Route 30. Phone 487

1950 INTERNATIONAL ½-Ton Stake Truck L-110. Like new and in excellent condition. Very low mileage. No tax. Phone 932.

LOW DOWN PAYMENT
TAKE UP TO
24 MONTHS TO PAY

1949 Ford
Tractor Model F 6. New motor, extra large transmission. One owner, perfect.

1948 Federal
Tractor, 5th Wheel. Saddle tanks, has everything. One owner. In best of condition.

1949 Studebaker
1½ Ton Pick-Up. Very low mileage, perfect tires and mechanically A-1.

Central Service

7TH & JACKSON PHONE 5670

72 MOTORCYCLES—BICYCLES

Indian & James Motorcycles
PARTS - REPAIR - ACCESSORIES
DIMMERLINGS Motorcycle Sales
843 WEST 8TH. PHONE 1040

74 ACCESSORIES & SUPPLIES

TWO GOODYEAR 6-50-16 mud and snow grip tires. Ph. 2559-J. between 6 and 8 p. m.

TWO Ford truck rear ends, 1 transmission, Ford and Chrysler motor, 8 Chevrolet motors. Used parts for all models of used cars. We buy and sell used cars and parts. FRANK KIDDER, 304 Kent St., East Liverpool, O. Ph. 4587-M.

AUTO GLASS
VETERANS PLATE GLASS
224 BROADWAY. PHONE 3722

75 REPAIRING—SERVICE

RADIATORS
REPAIRING, FLUSHING, RODING
FAST SERVICE AND THE BEST
Cores Stocked for Radiators
Superior Refrigeration
659 Walnut St. Ph. 3448

A GROANIN' AND A' CUSSIN'

Will that be you this winter (when you have only allowed yourself 5 minutes in which to be on the job) and your car refuses to start?

Y'know, it doesn't have to be this way. We have complete facilities to place your car in top flight condition, and A-1 mechanics to help keep it that way.
Won't'cha try us, hmmmm?
Better hurry, winter isn't far away.

TEMPLE MOTOR CO.

Where customers send their friends
Carolina Ave., Chester, Ph. 2890

RADIATOR REPAIR
Recoring—Boiling out Cores
Flushing Cores—Repairing
New Radiator Cores
Also Heater Cores Repaired
STONESIFER CHEVROLET COMPANY
420 MARKET ST. PHONE 326

Good Service

We have learned through experience, that GOOD SERVICE, will bring many "steady" customers! For this reason, we place SERVICE high on the list of "Requirements" for our Auto Repair Department! Stop in today and let our SERVICE-men check your car for any possible mechanical failures—Our prices are low!

Ludovici Pontiac
Pontiac Dealer. In Chester.
Phone 2898

General Auto Repair and Body Work!
COOK BROTHERS
1st & Carolina, Chester. Ph. 6111

76 AUTO WRECKING

Galloway Auto Parts
Old automobiles and parts bought and sold. Inq. Rear Bus Garage, East End, Phone 1840.

Newspaper Archive.com

BUZ SAWYER

STEVE CANYON

SECRET AGENT

RIP KIRBY

GASOLINE ALLEY

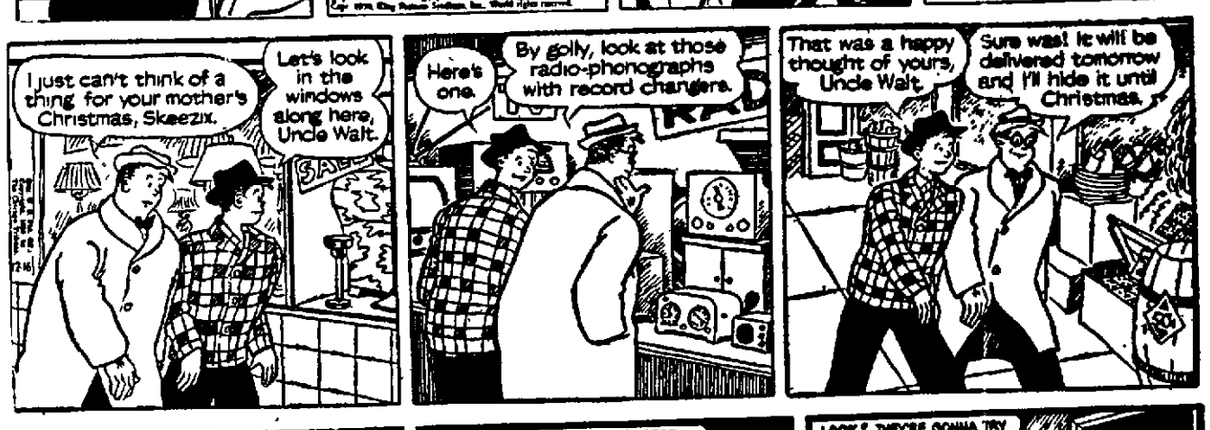

JOE PALOOKA

BLONDIE

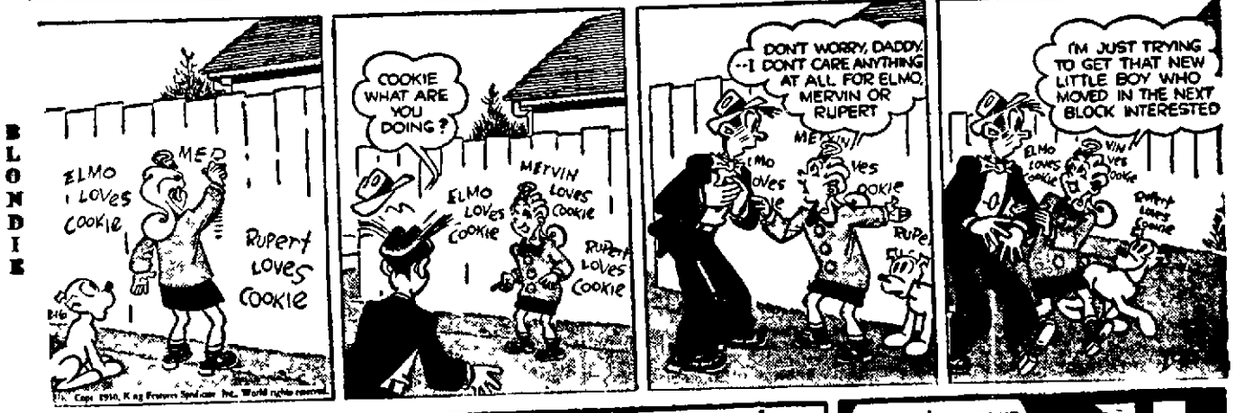

TERRY

DICK TRACY

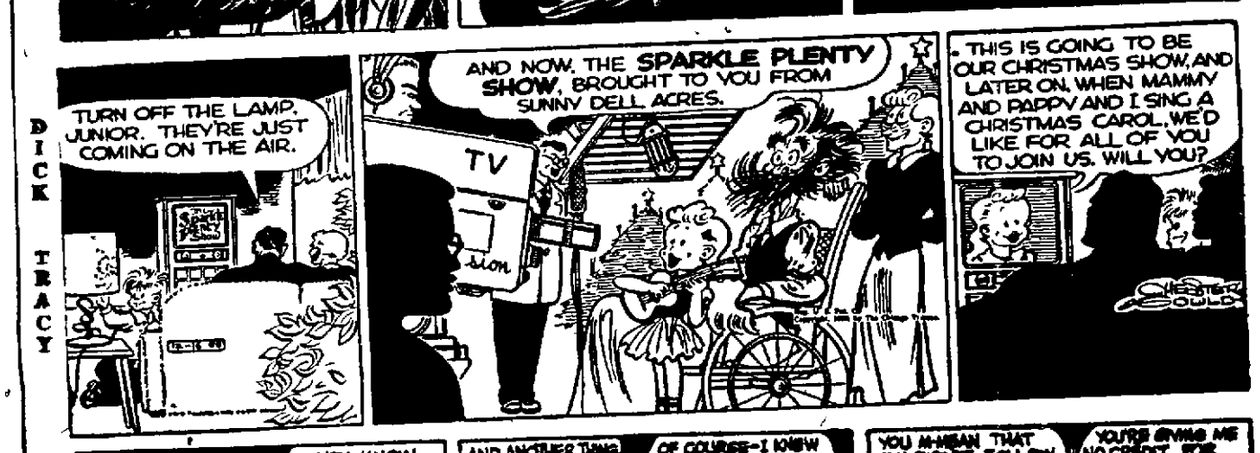

THE GUMPS

SUPERMAN

Popeye

By Tom Sims

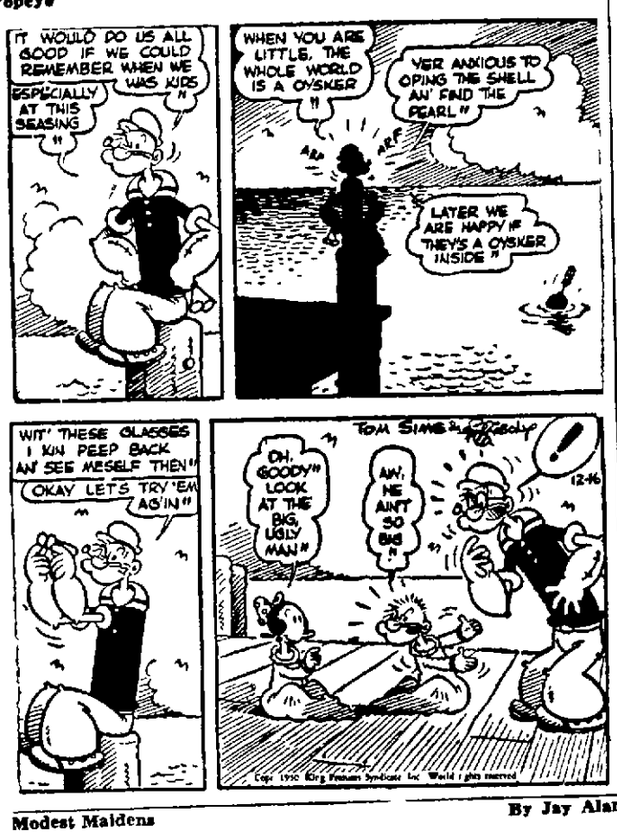

Bridge

By Webster

Modest Maidens

By Jay Alan

"I just finished reading your last book, and I sure hope it is!"

Crosstown

By Roland Coe

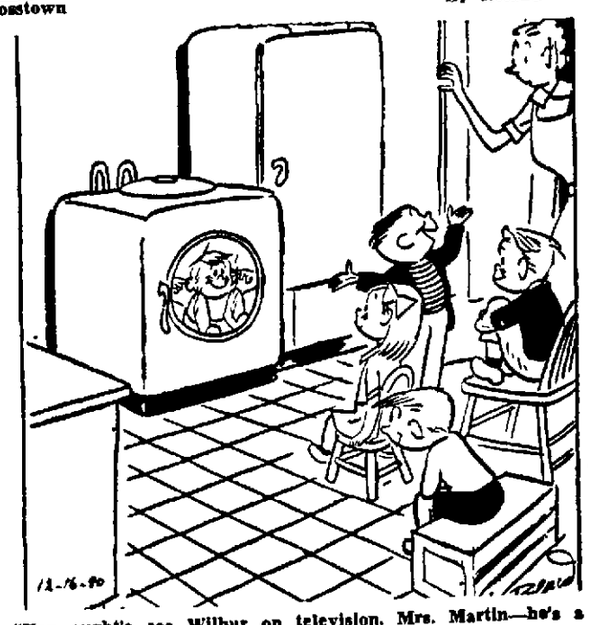

"You ought'a see Wilbur on television, Mrs. Martin—he's a riot!"

Crossword Puzzle

ACROSS
1. Distant
4. Parrot
9. Ocean
12. Day preceding an event
13. Positive pole
14. Conclusion
15. Save
17. Commonwealth
19. Approach
20. Supplies
21. Quotes
23. Paces
24. Sweet sop
26. Masts
28. Exist
28. Communist
29. Agitate violently
30. Prohibit
31. Type measure
33. Map for navigators
33. Worthless leavings
34. Blows with open hand
35. Form of composition
36. Metric measure
38. Bang
39. Scene of action
40. Iridescent
43. Make tawny
44. Ship's crane
46. Black European beetle
47. High in the musical scale
48. Growing out
45. Female sheep

DOWN
1. Nourished
2. Greeting
3. Allied
4. European song thrush
5. Dill
6. Heart
7. Public notice
8. Occidental
9. Dries up
10. Grafted heraldry
11. Fruit drinks
16. Roman date
18. Summits
20. Commence
21. Concern
22. Short article
23. Goads
25. Form
26. Cudgels
27. Gaelic
29. Form of puzzle
30. Chemical compound
32. Tribe
33. Pertaining to the mouth
34. Odor
35. Shallow vessel
36. Facts
37. Pertaining to an age
38. Point of land
40. Eggs
41. Present time
42. Preceding
45. Article

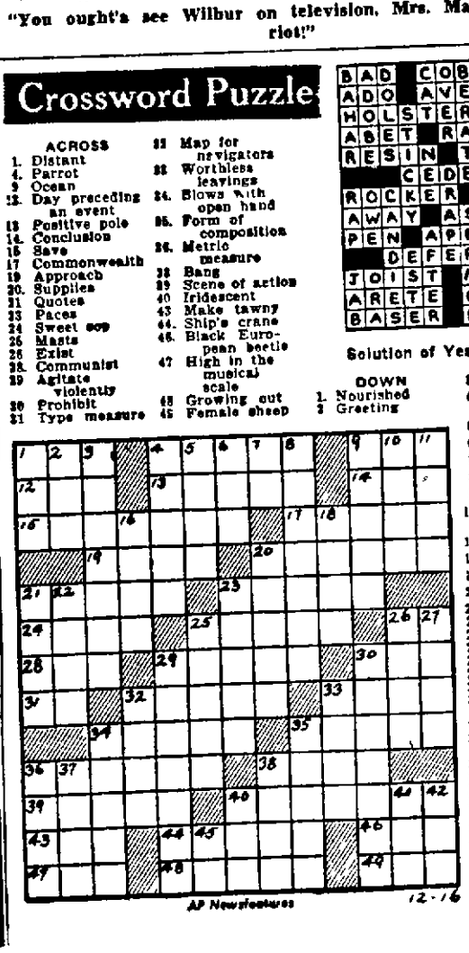

AP Newsfeatures 12-16

Solution of Yesterday's Puzzle

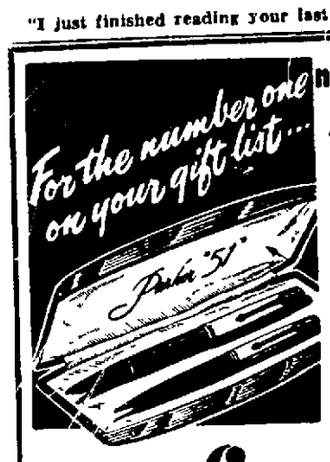

new Parker "51"
with Aero-metric Ink System
The world's most-wanted pen ... sure to displace all others your "someone special" may have. Plathenium-tipped 14K gold point, special ink-flow meter assure flawless writing. Pli-glass reservoir (no rubber parts). 8 smart colors.
Single Pens from $13.50
Sets from $19.75
OTHER PARKERS
PENS from $3.00 SETS from $5.00
Fredlands JEWELERS "On the Diamond"

GOLDEN STAR Jingles
GOOD CHEER IN A PACKAGE IS EASY TO BUY!
TRY GOLDEN STAR ICE CREAM THEN YOU'LL KNOW WHY!

Radio Time Table

	KDKA 1020 National	WCAE 1250 American	WKBN 570 Columbia	KQV 1410 Mutual
	SATURDAY—Night			
6:00	News	Sports, News	News	The Press
6:15	Tello-Test	Freedom's Faith	Sports	The Press
6:30	Voices-Events	Way of Life	Voters League	Pie Traynor
6:45	Voices-Events	Talk It Over	Mr. Jaycee	Sage Songs
7:00	News	As We See It	Johnny Dollar	Sage Songs
7:15	Let's Dance	Sports	Johnny Dollar	Pleasure Time
7:30	Welcome All	Music	Vaughn Monroe	Pays to Know
7:45	Welcome All	Club Time	Vaughn Monroe	Pays to Know
8:00	Funny People	Shoot the Moon	Gene Autry	20 Questions
8:15	Funny People	Shoot the Moon	Gene Autry	20 Questions
8:30	Man Called X	Marry-go-round	Hop Cassidy	Take a Number
8:45	Man Called X	Marry-go-round	Hop Cassidy	Take a Number
9:00	Hit Parade	Why You Tick	Gangbusters	Hawaii Calls
9:15	Hit Parade	Why You Tick	Gangbusters	Hawaii Calls
9:30	Dennis Day	Jay Stewart	My Husband	Lombardoland
9:45	Dennis Day	Jay Stewart	My Husband	Lombardoland
10:00	Judy Canova	Shamrock	Sing It Again	Air Theater
10:15	Judy Canova	Shamrock	Sing It Again	Air Theater
10:30	Ole Opry	Dixie Jazz	Sing It Again	Air Theater
10:45	Ole Opry	Dixie Jazz	Sing It Again	Air Theater
11:00	News	News	News	News
11:15	John Boyer	Sports	Sports	Reading Music
11:30	Music	Dance Orch.	Orchestra	Reading Music
11:45	News	Dance Orch.	Orchestra	Reading Music
	SUNDAY—Daylight			
8:00	News; Music	.....	Family Altar	.....
8:15	More from Life	.....	Family Altar	.....
8:30	Quartet	Church Service	Family Altar	Music for Today
8:45	Quartet	Church Service	Family Altar	
9:00	News	Music Time	News	Music for Today
9:15	The Forest	Music Time	Organ Music	Music for Today
9:30	A.M. D'votions	Phyllis Morton	Organ Music	Mood Music
9:45	A.M. D'votions	News	Sunday Pgm.	Christian Sc.
10:00	Melody	Israel's Message	Guest Star	Bible Class
10:15	Melody	Israel's Message	To Vets	Bible Class
10:30	Living	Comic Weekly	Proudly Hail	Prophecy
10:45	Speak Up	Comic Weekly	Proudly Hail	Prophecy
11:00	News; Music	Methodist Ch.	Tabernacle	Back to God
11:15	Music Choice	Methodist Ch.	Tabernacle	Back to God
11:30	Ranger Joe	Methodist Ch.	Tabernacle	Ave Maria Hr.
11:45	Solitaire Time	Methodist Ch.	Tabernacle	Ave Maria Hr.
12:00	News	Uncle Bobbie	Revival Hour	Glee Club
12:15	Ed. C. Hill	Uncle Bobbie	Revival Hour	Glee Club
12:30	Eternl. Light	Dave Tyson	Revival Hour	Say with Music
12:45	Eternl. Light	Dave Tyson	Revival Hour	Say with Music
1:00	Wayne King	Sunday Party	Neopolitan Airs	Dr. Barnhouse
1:15	Wayne King	Sunday Party	Neopolitan Airs	Dr. Barnhouse
1:30	Just for You	Sunday Party	Orchestra	Frank-Ernest
1:45	Just for You	Sunday Party	Orchestra	Req'st Matinee
2:00	Catholic Hr.	Piano Playhouse	Israeli Pgm.	Billy Graham
2:15	Catholic Hr.	Piano Playhouse	Butchko Orch.	Billy Graham
2:30	4 Pianos	Matinee	Symphonette	Req'st Matinee
2:45	4 Pianos	Matinee	Symphonette	Req'st Matinee
3:00	With the Girls	This Week	Escape	Air Theater
3:15	With the Girls	This Week	Escape	Air Theater
3:30	Quiz Kids	Negro Choir	Make Believe	Air Theater
3:45	Quiz Kids	Negro Choir	Make Believe	Air Theater
4:00	The Falcon	Musart Club	VFW Band	Hashknife
4:15	The Falcon	Musart Club	VFW Band	Hashknife
4:30	The Saint	Sammy Kaye	Ernie Godfrey	Martin Kane
4:45	The Saint	Music; News	Ernie Godfrey	Martin Kane
5:00	Counterspy	Guy Lombardo	Meet Sinatra	The Shadow
5:15	Counterspy	Guy Lombardo	Meet Sinatra	The Shadow
5:30	Charlie Wild	Best Story	Meet Sinatra	True Detective
5:45	Charlie Wild	Best Story	Meet Sinatra	True Detective
	SUNDAY—Night			
6:00	Big Show	Amateur Hour	Rate a Mate	Roy Rogers
6:15	Big Show	Amateur Hour	Rate a Mate	Roy Rogers
6:30	Irish Songs	Amateur Hour	Miss Brooks	Nick Carter
6:45	Irish Songs	Amateur Hour	Miss Brooks	Nick Carter
7:00	Big Show	Music	Jack Benny	Peter Salem
7:15	Big Show	Music	Jack Benny	Peter Salem
7:30	Big Show	Drew Pearson	Amos & Andy	Juvenile Jury
7:45	Big Show	Mon. Headlines	Amos & Andy	Juvenile Jury
8:00	Hedda Hopper	Stop The Music	Chas. McCarthy	Marshall Sings
8:15	Hedda Hopper	Stop The Music	Chas. McCarthy	Marshall Sings
8:30	Thtr. Guild	Stop The Music	Red Skelton	Enchanted Hr.
8:45	Thtr. Guild	Stop The Music	Red Skelton	Enchanted Hr.
9:00	Thtr. Guild	Winchell Show	Corliss Archer	Opera Concert
9:15	Thtr. Guild	Louella Parsons	Corliss Archer	Opera Concert
9:30	Texas Ranger	Music Album	Horace Heidt	Gabrl. Heatter
9:45	Tex. Ranger	Music Album	Horace Heidt	From Life
10:00	$64 Question	Ginny Simms	Contented Hr.	Symphony
10:15	$64 Question	News	Contented Hr.	Symphony
10:30	Edwin C. Hill	Music; News	Choraliers	Symphony
10:45	Starlite Songs	Geo. Sokolsky	Choraliers	Symphony
11:00	News	Drew Pearson	News	News
11:15	To Vets	Music	Sports	Reading Music
11:30	Choir	Dance Orch.	Messiah	Reading Music
11:45	Choir	Dance Orch.	Messiah	Reading Music
	MONDAY—Daylight			
7:00	News	Dave Tyson	News	Time in Jiffy
7:15	Ed-Rainbow	Tyson & News	Altar Service	Penna. Special
7:30	Ed-Rainbow	Dave Tyson	Farm Bulletin	Time in Jiffy
7:45	Happy Hank	Dave Tyson	News	Time in Jiffy
8:00	News & Music	News	Saddlemates	News
8:15	At Breakfast	Dave Tyson	Modern Tunes	Tune Time
8:30	News	Dave Tyson	Eat With Bill	Tune Time
8:45	Jack Hunt	Newsreel	Eat With Bill	Town Quiz
9:00	Cinderella	Br'kfast Club	News & Bill	News
9:15	Cinderella	Br'kfast Club	Chapel Bells	Wisdom Wins
9:30	Shop Circle	Br'kfast Club	Little Show	Hllywd. Thtr.
9:45	Air School	Br'kfast Club	Happy Bill	Hllywd. Thtr.
10:00	Hi, Traveler	True Story	Arth. Godfrey	Req'st Parade
10:15	Hi, Traveler	Betty Crocker	Arth. Godfrey	Req'st Parade
10:30	Dbl. or Nthg.	Betty Crocker	Arth. Godfrey	K. Kuhlman
10:45	Dbl. or Nthg.	Vic Lindlahr	Arth. Godfrey	K. Kuhlman
11:00	Break Bank	M. Agronsky	Arth. Godfrey	Ladies' Fair
11:15	Break Bank	Bing Crosby	Arth. Godfrey	Ladies' Fair
11:30	Jack Berch	Tune Factory	Grand Slam	Queen for Day
11:45	David Harum	Tune Factory	Rosemary	Queen for Day
12:00	News	Luncheon Club	Wendy Warren	News
12:15	Brunch	Edw. C. Hill	Aunt Jenny	Noon Parade
12:30	Brunch	Florence Sando	Local News	Say With Music
12:45	Share It	Triplet Time	Just for You	Say With Music
1:00	Dial Dave	Louis Kaufman	Big Sister	Req'st Matinee
1:15	Home Forum	Dave Tyson	Ma Perkins	Nancy Dixon
1:30	Home Forum	Tune Factory	Dr. Malone	Req'st Matinee
1:45	Love & Learn	Tune Factory	Guiding Light	Jane Gibson
2:00	Dbl.-N'thg.	News; Music	2nd Mrs. Burton	Record Hits
2:15	Dbl.-N'thg.	Tell a Story	Perry Mason	Record Hits
2:30	Live Rich	J. B. Kennedy	Nora Drake	Record Hits
2:45	Live Rich	Tune Factory	Brighter Day	Record Hits
3:00	Btful. Life	Tune Factory	Helen Trent	Paradise
3:15	Road of Life	Tune Factory	Hilltop House	Paradise
3:30	Pepper Young	Tune Factory	House Party	Req'st Matinee
3:45	Happiness	Tune Factory	House Party	Req'st Matinee
4:00	Bkstage Wife	Frolic at Four	News-Tunes	Bartell Show
4:15	Stella Dallas	Frolic at Four	Memory Pays	Bartell Show
4:30	Lor'nzo Jones	Frolic at Four	Bob Eberly	Bartell Show
4:45	Widow Brown	Frolic at Four	Santa Claus	Bartell Show
5:00	Girl Marries	Tune Factory	News-Tunes	Mark Trail
5:15	Portia's Life	Tune Factory	Melody Matinee	Mark Trail
5:30	Plain Bill	News, Tunes	Melody Matinee	Clyde Beatty
5:45	Front Page	Eddy Arnold	Curt Massey	Clyde Beatty

TONIGHT—WOHI—1490 Kilocycles

6:00	News	8:00	Church News	10:00	ELHS-Alliance
6:15	Sports	8:15	News	10:15	ELHS-Alliance
6:30	By Candlelight	8:30	The Showcase	10:30	Sandman
7:00	U.N. Story	8:45	ELHS-Alliance	11:00	News; Sports
7:15	Paul Weston	9:00	ELHS-Alliance	11:15	Sandman
7:30	Song Shop	9:30	ELHS-Alliance	12:00	Sign-Off

SUNDAY—WOHI—1490 Kilocycles

8:00	Washgtn. News	12:15	Music Diary	7:00	News
8:15	Sun Serenade	12:45	Echoes of '90s	7:15	Nat'l Guard
8:30	Sun Serenade	1:00	Studio "A"	7:30	Song Shop
8:45	Sun Serenade	1:30	Browns-Giants	8:00	News
9:00	News; Music	2:00	Browns-Giants	8:15	Christmas Seals
9:15	My Souvenirs	3:00	Browns-Giants	8:30	Forum
9:30	Sunday Music	4:00	News; Showcase	9:00	News; Concert
10:00	News	4:30	Ray Bloch	10:00	News; Music
10:15	3-Quarter Time	5:00	Songs to Recall	10:15	Nazarene Ch.
10:30	Concert	5:30	Songs to Recall	10:30	Sandman
10:45	Hawaiian Airs	6:00	News	11:00	News and Sports
11:00	1st Nazarene Ch.	6:15	Sports	11:15	Sandman
12:00	Washgtn. News	6:30	By Candlelight	12:00	News; Sign-Off

SUNDAY—WLIO—1570 Kilocycles

8:00	News; Melody	10:15	Music You Love	2:00	Mel Torme
8:15	Mormon Choir	10:45	Chester Meth. Ch	3:00	Frankie Lane
8:30	Comic Weekly	12:00	News	4:00	Hugh Said It
9:00	News	12:30	Stan Kenton	4:30	New Frontier
9:15	Symphonic	1:00	ELHS Choir	4:45	News; Sports
10:00	News	1:30	Connie Haines	5:00	Sign-Off

Library Man Heads Coal Mining Institute

PITTSBURGH, Dec. 16 (AP)—America has selected G. A. Shoemaker of Library, Pa., president and D. J. Keenan of Barnesboro, first vice-president.

Other new officers chosen at the institute's 64th annual meeting are H. P. Greenwald, head of the U. S. Bureau of Mines regional office in Pittsburgh, second vice-president, and J. J. Snure of Indiana, Pa., third vice-president.

The following directors were named to two year terms: T. P. Latta of Crucible, Pa.; G. H. Sambrook of Pittsburgh; J. A. Brookes of Mather; William P. Powers of Pittsburgh, and D. C. Jones of State College.

These directors were elected to one-year terms: J. L. Hamilton of Holden, W. Va.; C. A. McDowell of California, Pa.; H. C. Rose of Library; J. T. Ryan Jr. of Pittsburgh, and W. G. Stevenson of Pittsburgh.

SOCIAL AFFAIRS

(Continued from Page Nine)

party Thursday afternoon at the home of Mrs. Carrie Pugh of Carolina Ave.

Other officers include Mrs. G. A. Arner, vice-president; Mrs. Paul Martin, secretary, and Mrs. G. E. Lewis, re-elected treasurer.

The program consisted of devotions led by Mrs. Nora Scott, group singing of carols, and Christmas stories and poems by members. Mrs. Nellie Allison, returning president, conducted the business.

Refreshments were served by the social committee including Mrs. E. Y. Miller, Mrs. Myrtle Bartley, Mrs. Martin and Mrs. Leona Watkins.

The class will meet Jan. 11 at the home of Mrs. W. I. Plotts of First St.

✖ ✖ ✖

The United Workers Class of the First Christian Church met Thursday night in the social rooms. A coverdish supper was served by the social committee, which included Mrs. A. F. Hanes, Mrs. Joe Ferguson, Mrs. Albert Kell and Mrs. James Yoho.

Devotions leader was Mrs. Harry Shaw. The program included group singing of carols, Scripture reading, Mrs. James Yoho; prayer, Mrs. Lenore Hannen; readings, Mrs. Ferguson, Mrs. James Hartill and Mrs. Harry Shaw; quartet numbers, Mrs. Ray Huff, Mrs. Bernard Poole, Mrs. Hanes and Mrs. Ferguson, and a story, Mrs. Eugene Seeley.

Mrs. Huff, president, conducted the business session. The class will meet Jan. 11 at the church.

✖ ✖ ✖

Officers for 1951 were elected by the Aletheorian Class of the First United Presbyterian Church at its annual Yule party and gift exchange Thursday night at the home of Mrs. O. C. Zimmerman of Carolina Ave.

They include: Mrs. Eva Leeper, president; Mrs. Jennie Stewart, vice-president; Mrs. Ernest Sayre, treasurer, and Mrs. Edgar John, secretary.

The program included devotions by Mrs. Leeper and business in charge of Mrs. C. H. Rank, president.

Refreshments were served during the social hour. The class will meet Jan. 11 at the home of Mrs. Claire Temple of Lytton St.

✖ ✖ ✖

Miss Dorothy Louise Heatherington and Dorman Gilbert Winder were united in marriage Monday morning before an improvised candlelighted altar in the parsonage of the Bethel Church of the Nazarene at Cumberland, Md.

The single-ring ceremony was performed by Rev. Joseph Byers, pastor. The bride wore a gray suit with blue accessories and a corsage of pink roses.

The bride is employed at the Homer Laughlin China Co. and the bridegroom works at the Taylor, Smith & Taylor Co. They will reside in Chester.

✖ ✖ ✖

Two tables of 500 were in play at the meeting of the E. S. S. Club Wednesday night at the home of Mrs. Mildred Dickey of Dunn St.

Prizes were awarded to Mrs. Beatrice Dornan, Mrs. Marjorie Anderson and Mrs. Thelma Davis. Mrs. Virginia Hobbs and Mrs. Dornan received gifts from capsule sisters.

Lunch was served by the hostess assisted by Mrs. Jean Van Vlack.

A Christmas party and gift exchange will be held Dec. 27 at the home of Mrs. Hobbs on Louisiana Ave.

✖ ✖ ✖

The W. C. T. U. met Tuesday night in the Methodist Church. The program included group singing, Scripture reading and prayer by Mrs. Ada Parsons, and devotions conducted by Mrs. J. P. Atkinson.

Rev. M. V. Stone, pastor, gave an address on "The War Program".

Mrs. Atkinson conducted the business session when a committee consisting of Mrs. Bertha Hutton, Mrs. J. E. Harper, Mrs. Harrison Smith and Mrs. Parsons was appointed to meet with the president to name various committee chairmen.

✖ ✖ ✖

The Forty-Niners of the First Presbyterian Church held a Christmas party Thursday night at the home of Mr. and Mrs. Harvey Werkheiser of Plutus Ave.

Games and contests were directed by a committee consisting of Mr. and Mrs. Werkheiser, co-chairmen, Mr. and Mrs. Wilbur Mosser and Mr. and Mrs. William F. Porter, who also arranged lunch.

The group will meet Jan. 18 with Mr. and Mrs. Claude Ankrom as co-chairmen of the arrangements committee.

✖ ✖ ✖

The Loyal Daughters of the First Christian Church will hold a Christmas party and gift exchange Monday night at 7:30 o'clock in the social rooms.

Mrs. Charles Haney will have charge of devotions and Mrs. Smith Culp will arrange the entertainment. Refreshments will be served by the social committee headed by Mrs. Harry Weaver.

✖ ✖ ✖

The Junior Women's Club will hold its annual party and gift exchange Monday night at 8 o'clock in the American Legion Home.

Mrs. Audrey Goppert will have charge of the program and refreshments will be served by the social committee with Mrs. Betty Cashdollar as chairman.

✖ ✖ ✖

The annual Christmas tea and gift exchange of the Chester Women's Club will be held Monday afternoon at 2:30 o'clock at the home of Mrs. Howard Matthew of Louisiana Ave. Mrs. J. A. Billman will be associate hostess.

The tea will be in charge of the social committee headed by Mrs. C. A. Hartt.

✖ ✖ ✖

The Westminster Missionary Society of the First Presbyterian Church will meet Monday night at 8 o'clock at the home of Mrs. Harry Hobbs of Indiana Ave.

Mrs. R. M. McFarland will lead the devotions and Mrs. Charles Schleiter will have charge of the program.

✖ ✖ ✖

The Maxwell Missionary Society of the First United Presbyterian Church will hold its yearly Christmas party and gift exchange Monday night at 7:45 o'clock in the church. Mrs. A. C. Wilson and Mrs. Charles White will be hostesses.

✖ ✖ ✖

Chester Personals

Mr. and Mrs. Theodore Strott of Carolina Ave. left Thursday for a four-month vacation in Florida.

✖ ✖ ✖

Newell Social Notes

Carol singing was featured at the 6 o'clock coverdish dinner of the Aid and Missionary Society in the Presbyterian Church Wednesday night.

Mrs. Beulah Marker was accompanist. Fifteen were present and Mrs. A. H. Thornberry, president, was in charge of the business. A report of the rummage sale was heard.

Jan. 10, a dues-paying meeting will be held in the church.

Mrs. Cecil Statler of Jefferson St. will entertain Monday night for the Christmas party arranged for members of the Newell Women's Club. Associate hostesses will be Mrs. John Semian and Mrs. Edna Arnott. A gift exchange will be featured.

✖ ✖ ✖

Gifts were exchanged by members of the O. E. O. Club at their meeting Wednesday night at the home of Mrs. Cora Wurzel of Grant St.

Two tables of 500 were in play and high score winners were Mrs. Beryl Reed, Mrs. Louise Stanley and Mrs. J. A. Arnott.

The group will meet Jan. 4 at the home of Mrs. Arnott, 405 Jefferson St.

✖ ✖ ✖

The Girls Athletic Association of Wells High School held its annual Christmas party Thursday noon at the school.

A gift exchange was held and a gift was presented to the sponsor, Miss June Zakutansky.

The association's project is teaching boys to dance. Miss Delores Grogg, president, conducted the business meeting.

Santa and the COWBOY

By LUCRECE HUDGINS

AP Newsfeatures

CHAPTER 12

SANTA gasped at the name of Herman the Wozzle. Even Lonesome Boy's face turned pale and he trembled at his father's words.

"Go!" ordered Chief Hurricane. "Bring tail of Herman the Wozzle."

"Who is it? What is it?" whispered Bucky, tugging at Santa's sleeve. "Why do you look so sad?"

"Ah," said Santa. "No one who ever hunted Herman the Wozzle came back alive. He is half bird and half animal with the tail of a snake. He runs faster than a rabbit. He roars louder than the ocean. He is stronger than a thousand of the strongest men".

"I am a good shot," said Bucky cheerfully. "At home, with my cork gun, I hit the target nearly every time."

Santa shook his head. "A cork gun would never hurt the Wozzle. You need a strong bow and an arrow tipped with silver. I can make you such a bow and arrow. But your heart must be unafraid or no weapon can help you."

Bucky thought for a moment. "I am afraid," he said finally. "But maybe I will forget to be afraid when I see this creature. I will try anyway, for I am a cowboy and cowboys must be brave."

—:—

SANTA took Bucky to his cottage and sat before the fire with the boy at his feet. Santa whittle on a young sapling until he had finished a bow.

Then he cut an arrow and tipped it with purest silver which he melted and shaped in the fire. When he had finished he woke Bucky, who had fallen asleep against his knee.

"I've been dreaming," said Bucky sleepily. "I dreamed I was home with my mother and that I was tired of playing cowboy."

Santa smiled: "You know, Bucky, I hope that dream will soon come true," he said. "Now here is your bow and here is your arrow."

"What!" cried Bucky. "Only one arrow?"

"Yes," said Santa sadly. "You'll never get a chance to shoot but once."

—:—

WHEN they went out, they found Lonesome Boy saying goodbye to his people. The Jindian carried a bow and a bag full of arrows slung from his shoulder. He looked at Bucky, and for the first time there was no meanness in his look.

"Let's go," said Bucky. The two boys got on their horses and rode away.

They had not left Santa Land very far behind when Lonesome Boy stopped and pointed at tracks in the snow—the strangest tracks Bucky had ever dreamed of. There were two prints like the webbed feet of a duck—but a duck with feet larger than an elephant. Behind these tracks was a long furrow that seemed to have been made by a snake twisting through the snow.

Twenty feet away was another such track. As the boys pushed on, they found another and another.

On they hunted until they came to the edge of a cliff which fell a hundred feet to the sea. Here the trail disappeared. The boys searched but found no tracks at all.

Lonesome Boy pointed down to the rocks piled on the beach far below. Bucky nodded. If the creature they hunted was anywhere he was somewhere among those rocks.

Without saying a word, the boys got off their horses and began climbing down to the sea. They crawled backwards, clutching at the side of the cliff with their hands and feet. They slipped and slid and tore their hands and scraped their faces.

When they were near the bottom they dropped to the rocks and rose bruised and shaken.

—:—

LONESOME BOY had spilled all his arrows but Bucky's one arrow was safe. When he helped the Jindian find his arrows among the rocks, Lonesome Boy did not speak, but smiled as though to say "Thank You."

Suddenly they found themselves standing before a huge hole. In front of the hole was the missing track.

Bucky's heart pounded. His legs grew weak. Lonesome Boy calmly fit an arrow into his bow. "I'm a cowboy," Bucky told himself. "I can't let him see I'm afraid."

So he held his bow ready. The two boys walked together into the great black hole.

(Next: Lonesome Boy Shoots)

There in front of the cave was the missing track.

Chamber Plans Wellsville Contest For Home Trim

Wellsville residents who take pride in decorating their homes at Christmas time will have a chance to win cash prizes as the Chamber of Commerce announced plans for a home decorating contest.

Richard Keay, chairman, said $25 will be presented for the most attractive home. Second prize will be $15, third $10, and fourth, $5.

Mr. Keay said judging will occur between Dec. 24 and Dec. 31. Entrants must leave their decorations lighted every night during the judging.

Television Log

WDTV, Pittsburgh—Channel 2

Tonight

6:35 Sport Beams
6:50 What's the Record
6:55 Latest Headlines
7:00 Lone Ranger
7:30 Yesterday's Newsreel
7:45 Week in Sports
8:00 Weekly News Review
8:15 Sports Scholar
8:30 Inside Detective
9:00 Madison Square Garden
11:00 Wrestling
12:15 News Roundup
12:20 Plainclothesman
12:50 Coming Attractions

Sunday

12:45 Concert Hall
12:55 Gene Autry
1:25 Giants-Browns
4:30 This Land of Ours
4:45 Kieran's Kaleidoscope
5:00 Super Circus
6:00 Wilkens Amateur Hour
7:00 Paul Whiteman Revue
7:30 This Is Show Business
8:00 Toast of Town
9:00 Arthur Murray Time
10:00 Celebrity Time
10:30 Women in the News
10:45 Video Theater
11:00 Starlight Film Theater
12:25 News Roundup
12:30 Coming Attractions

ALWAYS GOOD LISTENING!

WBS FRANKIE LAINE CARL FISHER

SUNDAY, 3 P. M.

WLIO 1570 ON YOUR DIAL

Progressive Broadcasting System

Just Call ACME MAIN 1037 MIDLAND 7161

THE VALLEY'S FINEST IN TV

Open Evenings until Program Starts

Give the Gift that ALWAYS FITS

ANY AGE Youngsters 7 and over may have one all their own. Under 7 . . . with Mother or Dad as trustee.

• Fill your youngster's future with more happiness . . . with a Central Federal Gift-of-Thrift Account. It can give him trips to summer camp . . . a new bicycle . . . college days . . . his own business. Open his account today.

SAVINGS INSURED SAFE TO $10,000

LIBERAL EARNINGS TWICE A YEAR

CENTRAL FEDERAL SAVINGS AND LOAN ASSOCIATION

WELLSVILLE, OHIO

601 MAIN STREET PHONE WELLSVILLE 917

Basketball on WOHI

EAST LIVERPOOL POTTERS vs. ALLIANCE AVIATORS 8:30 P. M.

Brought To You By:
The Milliron Co.
Chuck Kennedy Nash
Fredland's Jewelers

WOHI LBS

1490 On Your DIAL

4 DAYS—Starting Sun.

CINEMIC

THE MOST SAVAGE WARPATH OF THEM ALL!

THE IROQUOIS TRAIL

FEAR-RIDDEN BY THE TERROR OF THE TOMAHAWK!

GEORGE MONTGOMERY · BRENDA MARSHALL with GLENN LANGAN

"Farm Frolics" — Cartoon
"Curious Contests" — Featurette
"Travel Talk"
News of the Day

Continuous Shows Sun.

Last Times Today Marshall Thompson Virginia Field "DIAL 1119" Plus "FIRST 44 DAYS IN KOREA"